

**THE COUNCIL OF THE BOROUGH OF MILTON KEYNES  
(THE COUNCIL OF THE BOROUGH OF MILTON KEYNES)  
(VARIOUS ROADS, WEST BLETCHLEY) (CONSOLIDATION OF  
PARKING AND WAITING RESTRICTIONS) ORDER 2002)  
VARIATION ORDER 2018**

The Council of the Borough of Milton Keynes (“the Council”) in exercise of its powers under sections 1(1), 2(1) and (2), 4(2), and Part IV of Schedule 9 of the Road Traffic Regulation Act 1984 (“the Act of 1984”) and of all other enabling powers, and after consultation with the chief officer of Police in accordance with Part III of Schedule 9 to the Act of 1984, hereby makes the following Order:-

**PART 1**

**IMPLEMENTATION AND CIATATION**

1. This Order shall come into operation on the 11<sup>th</sup> day of June 2018 and may be cited as “The Council of the Borough of Milton Keynes (The Council of the Borough of Milton Keynes) (Various Roads, West Bletchley) (Consolidation of Parking and Waiting Restrictions) Order 2002) Variation Order 2018”.
2. Any reference in this Order to any enactment shall be construed as a reference to that enactment as amended by any subsequent enactment.
3. The plan annexed to this Order identifies the lengths of road subject to this Order, provided that where there is any inconsistency between the plan and Schedules it is the wording of the Schedules which shall prevail.

# MAP FOR ORDER

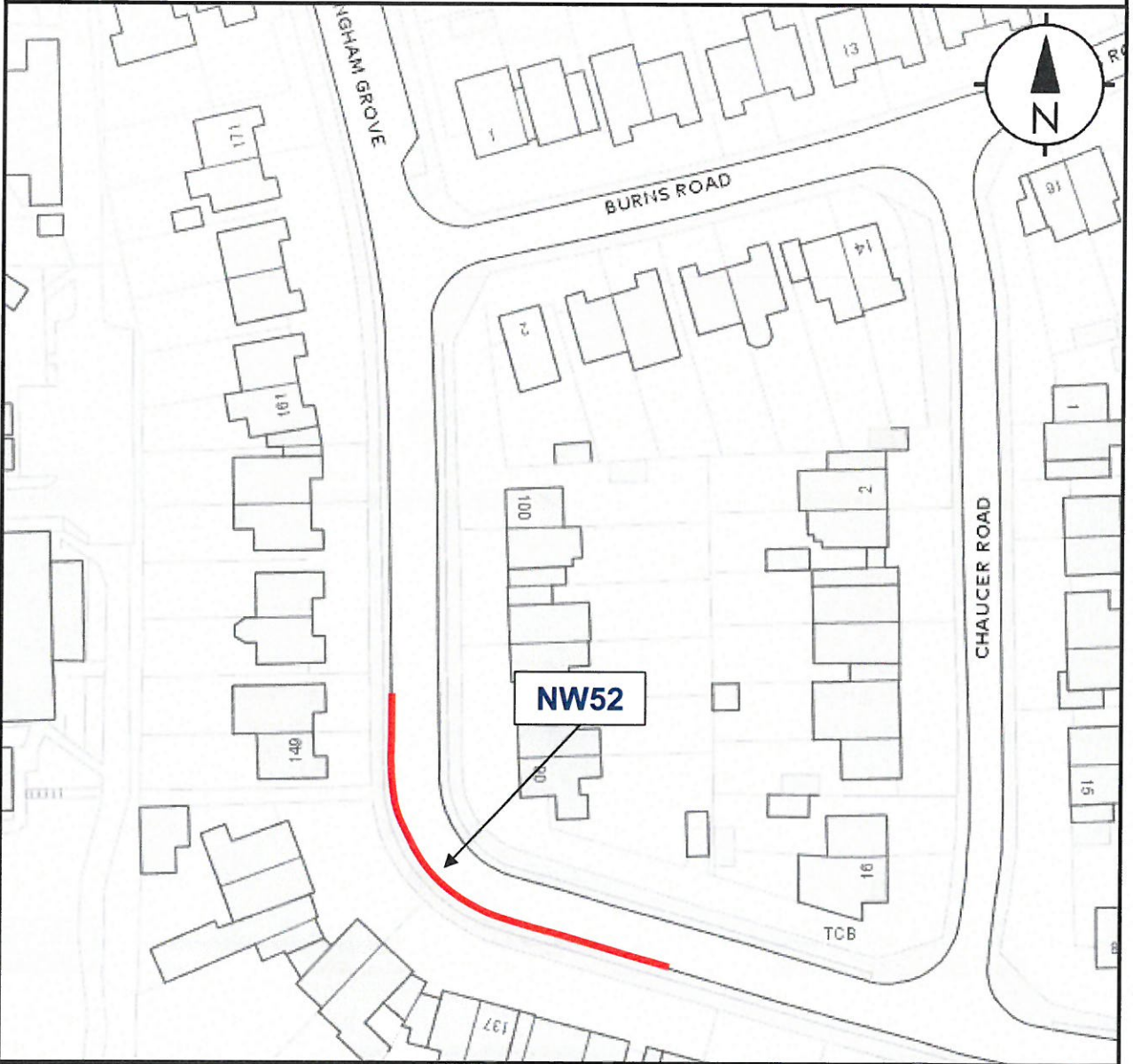

 No waiting at any time restriction

**NW52** TRO reference

Map referred to in The Council of the Borough of Milton Keynes (The Council of the Borough of Milton Keynes) (Various Roads, West Bletchley) (Consolidation of Parking and Waiting Restrictions) Order 2002) Variation Order 2018

This map is not to scale

The Common Seal of the Council of the Borough of Milton Keynes was hereunto affixed in the presence of:

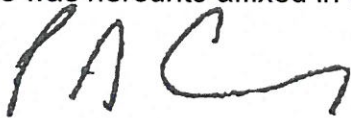

.....PAUL CRIMMINS.....

HEAD OF LEGAL SERVICE - ~~LITIGATION AND CHILD PROTECTION~~



4. The plan annexed to this Order is hereby annexed to The Council of the Borough of Milton Keynes (Various Roads, West Bletchley) (Consolidation of Parking and Waiting Restrictions) Order 2002 and form part of that Order.

## **PART 2**

### **VARIATIONS**

5. The Council of the Borough of Milton Keynes (Various Roads, West Bletchley) (Consolidation of Parking and Waiting Restrictions) Order 2002 ("The Principal Order") is varied as provided by the following provisions of this Order:-
6. Item NW52 in Schedule 1 of the Principal Order is revoked and replaced by the following:-

#### **COTTINGHAM GROVE**

#### **WEST SIDE AND SOUTH SIDE**

NW52 From a point 3 metres north of a point in line with the shared boundary line of numbers 149 and 151 Cottingham Grove for a distance of 69 metres in a southerly then easterly direction.

--- END ---

THE COMMON SEAL of the  
**COUNCIL OF THE BOROUGH OF  
MILTON KEYNES** was hereunto  
affixed on this the 5<sup>th</sup> day of June  
2018 in the presence of:-

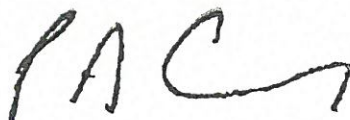

*PAUL CUMMINS*.....

**HEAD OF LEGAL SERVICES – ~~LITIGATION & CHILD PROTECTION~~**

