

**THE COUNCIL OF THE BOROUGH OF MILTON KEYNES**

**TOWN AND COUNTRY PLANNING (GENERAL PERMITTED DEVELOPMENT) ORDER 1995 AS AMENDED**

**DIRECTION MADE UNDER ARTICLE 4(1) TO WHICH ARTICLE 5 APPLIES**

WHEREAS the Council of the Borough of Milton Keynes being the appropriate local planning authority within the meaning of article 4(4) of the GPDO, are satisfied that it is expedient that development of the description(s) set out in the Schedule below should not be carried out on the land shown edged red on the attached plan, unless planning permission is granted on an application made under Part III of the Town and Country Planning Act 1990 as amended,

NOW THEREFORE the said Council in pursuance of the power conferred on them by article 4(1) of the Town and Country Planning (General Permitted Development) Order 1995 hereby direct that the permission granted by article 3 of the said Order shall not apply to development on the said land of the description(s) set out in the Schedule below:

This direction comes into effect on 23<sup>rd</sup> December 2011

**SCHEDULE**

*Development consisting of a change of use of a building to a use falling within Class C4 (houses in multiple occupation) of the Schedule to the Town and Country Planning (Use Classes) Order 1987 from a use falling within Class C3 (dwellinghouses) of that Schedule being development comprised within Class I (b) of Part 3 of Schedule 2 to the Town and Country Planning (General Permitted Development) Order 1995 and not being development comprised within any other Class*

19336

Made under the Common Seal of the Council of  
The Borough of Milton Keynes

this 22<sup>nd</sup> day of December 2011



The Common Seal of the Council was  
affixed to this Direction in the presence of

Principal Solicitor

14605

Confirmed under the Common Seal of  
the Council of the Borough of Milton Keynes  
this 28<sup>th</sup> day of June 2011

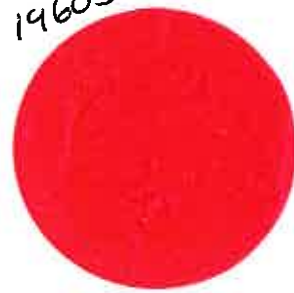

The Common Seal of the Council was  
affixed to this Direction in the presence of

A handwritten signature in blue ink is written over a dotted line. The signature is stylized and appears to be the name of the Assistant Director for Law &amp; Governance.

Assist Director - Law & Governance

# Article 4 Direction Boundary

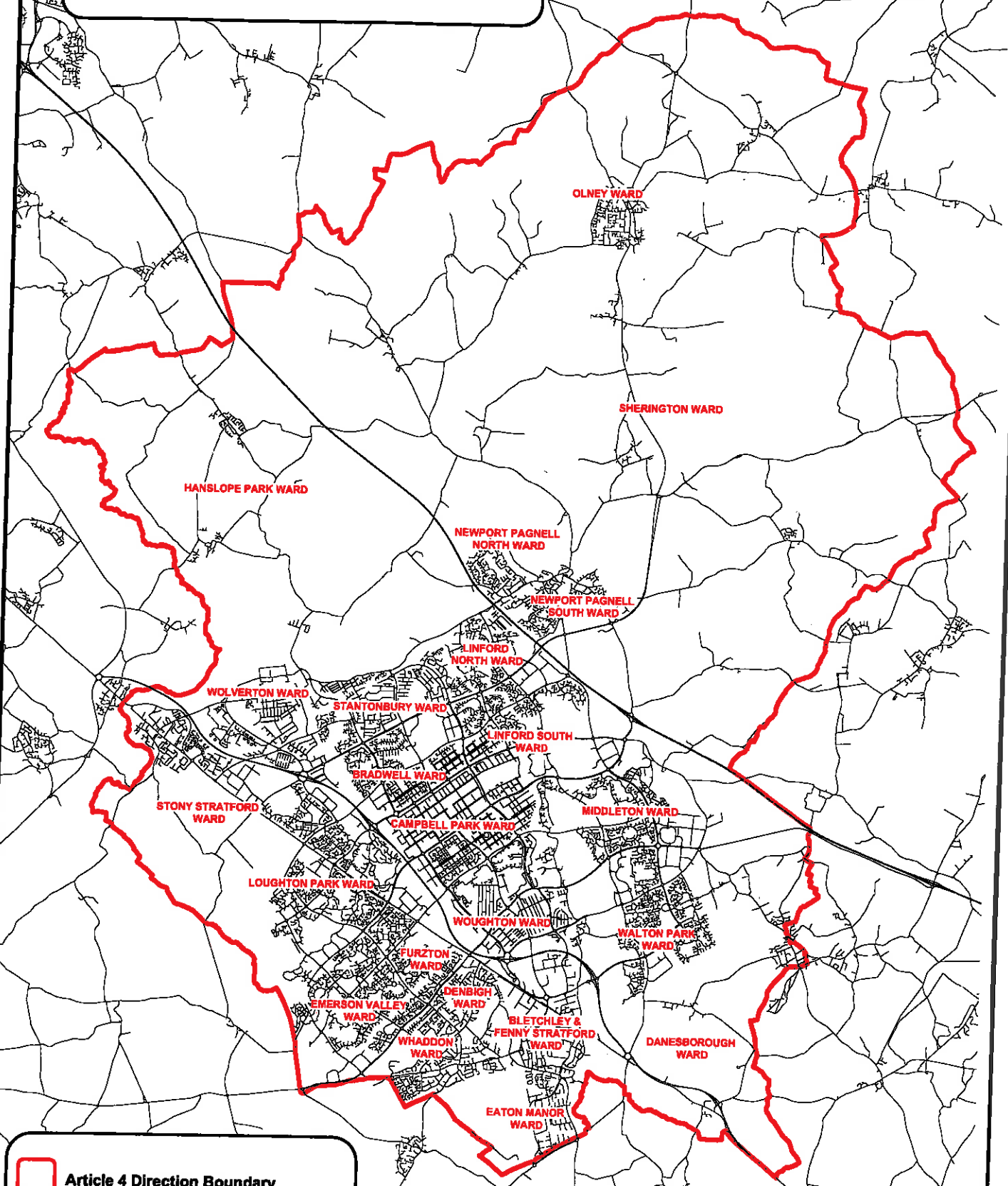

Article 4 Direction Boundary

