

Buckinghamshire County Council

&

Milton Keynes Council

Waste Management Technical Options Appraisal

RISK DECISION TREES

FORMAL ISSUE

Version 1

7 December 2004



Contents

1a	Mechanical Biological Treatment + Advanced Thermal Treatment of RDF + In-Vessel Composting of waste derived compost.....	3
1A	Mechanical Biological Treatment + EfW (Fluidised bed) + In-Vessel Composting of waste derived compost	4
1c	Mechanical Biological Treatment + In-Vessel Composting of waste derived compost + Landfill.....	5
1d	Mechanical Biological Treatment + In-Vessel Composting of waste derived compost + RDF to 3rd party	6
2a	Mechanical Treatment + Advanced Thermal Treatment of RDF + Anaerobic Digestion of waste derived compost + maturation of digested compost product	7
2b	Mechanical Treatment + Anaerobic Digestion of waste derived compost and kerbside organics + Landfill.....	8
2c	Mechanical Treatment + Anaerobic Digestion of waste derived compost and kerbside organics + RDF to 3rd party	9
3a	Screening + Advanced Thermal Treatment of RDF.....	10
3B	Screening + Advanced Thermal Treatment (at Multiple facilities)	11
4	Screening + Energy from Waste recovery	12
5a	Autoclave + Advanced Thermal Treatment	13
5b	Autoclave + Landfill.....	14

Copyright Jacobs U.K. Limited. All rights reserved.

No part of this report may be copied or reproduced by any means without prior written permission from Jacobs U.K. Limited. If you have received this report in error, please destroy all copies in your possession or control and notify Jacobs U.K. Limited.

This report has been prepared for the exclusive use of the commissioning party and unless otherwise agreed in writing by Jacobs U.K. Limited, no other party may use, make use of or rely on the contents of this report. No liability is accepted by Jacobs U.K. Limited for any use of this report, other than for the purposes for which it was originally prepared and provided.

Opinions and information provided in the report are on the basis of Jacobs U.K. Limited using due skill, care and diligence in the preparation of the same and no warranty is provided as to their accuracy.

It should be noted and it is expressly stated that no independent verification of any of the documents or information supplied to Jacobs U.K. Limited has been made



1A MECHANICAL BIOLOGICAL TREATMENT + ADVANCED THERMAL TREATMENT OF RDF + IN-VESSEL COMPOSTING OF WASTE DERIVED COMPOST

Key Issue: Financability + Technology Risk = Deliverability

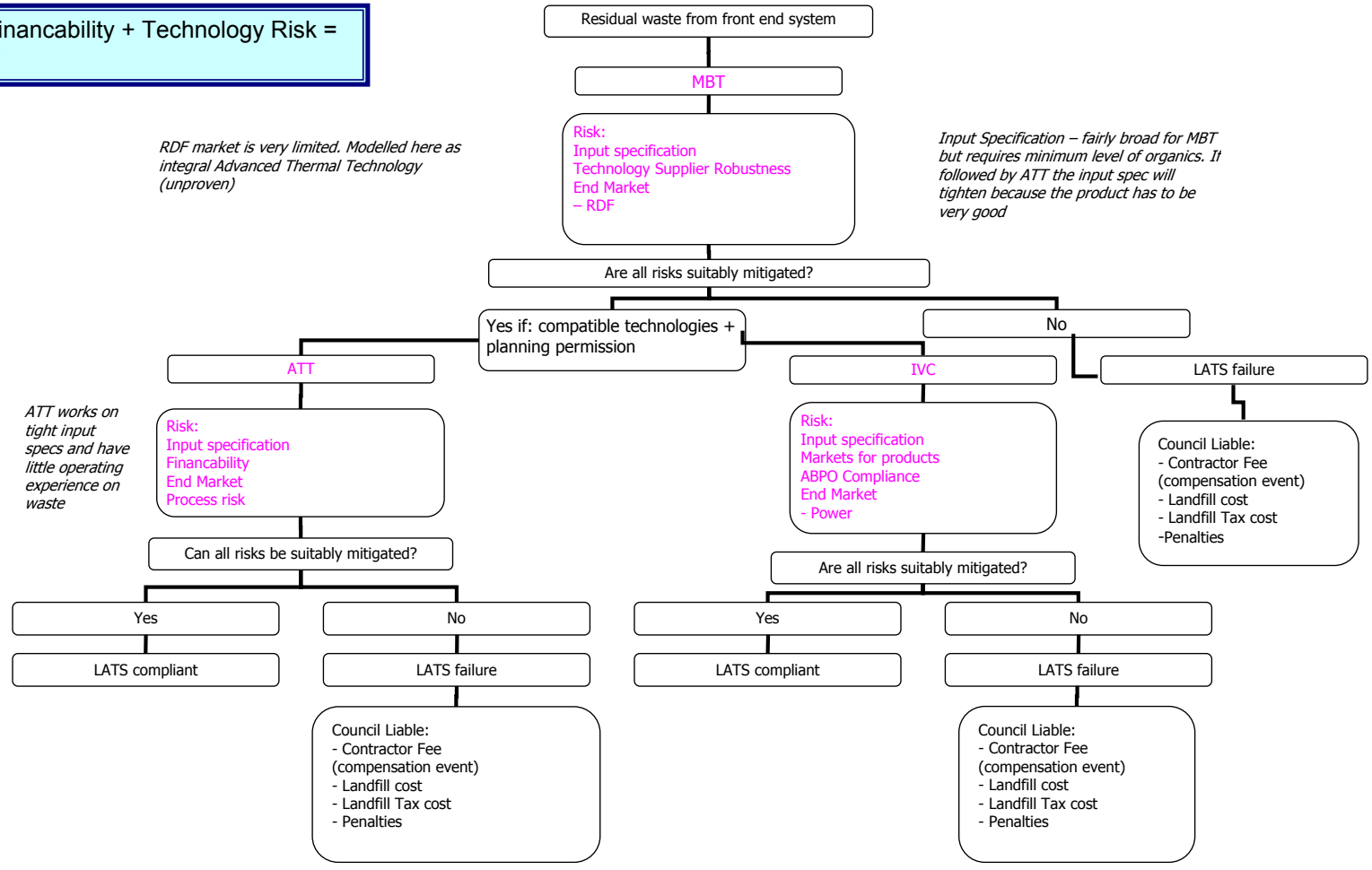

1B MECHANICAL BIOLOGICAL TREATMENT + EFW (FLUIDISED BED) + IN-VESSEL COMPOSTING OF WASTE DERIVED COMPOST

Key Issue: Less financability risk than 1a so more deliverable

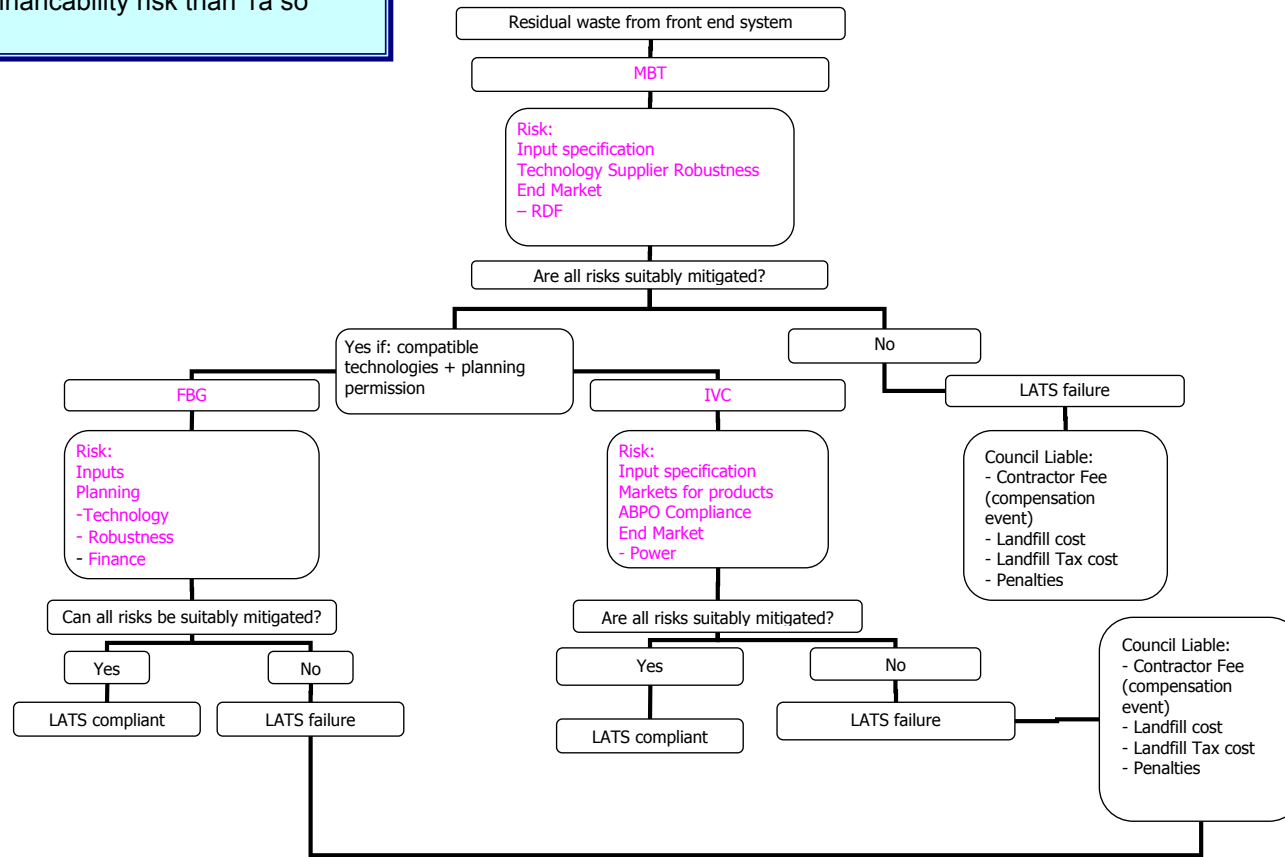

1C MECHANICAL BIOLOGICAL TREATMENT + IN-VESSEL COMPOSTING OF WASTE DERIVED COMPOST + LANDFILL

Key Issue: Unlikely to meet LATS. Composting the MBT product slightly reduces bioactivity

DOES NOT COMPLY WITH LATS

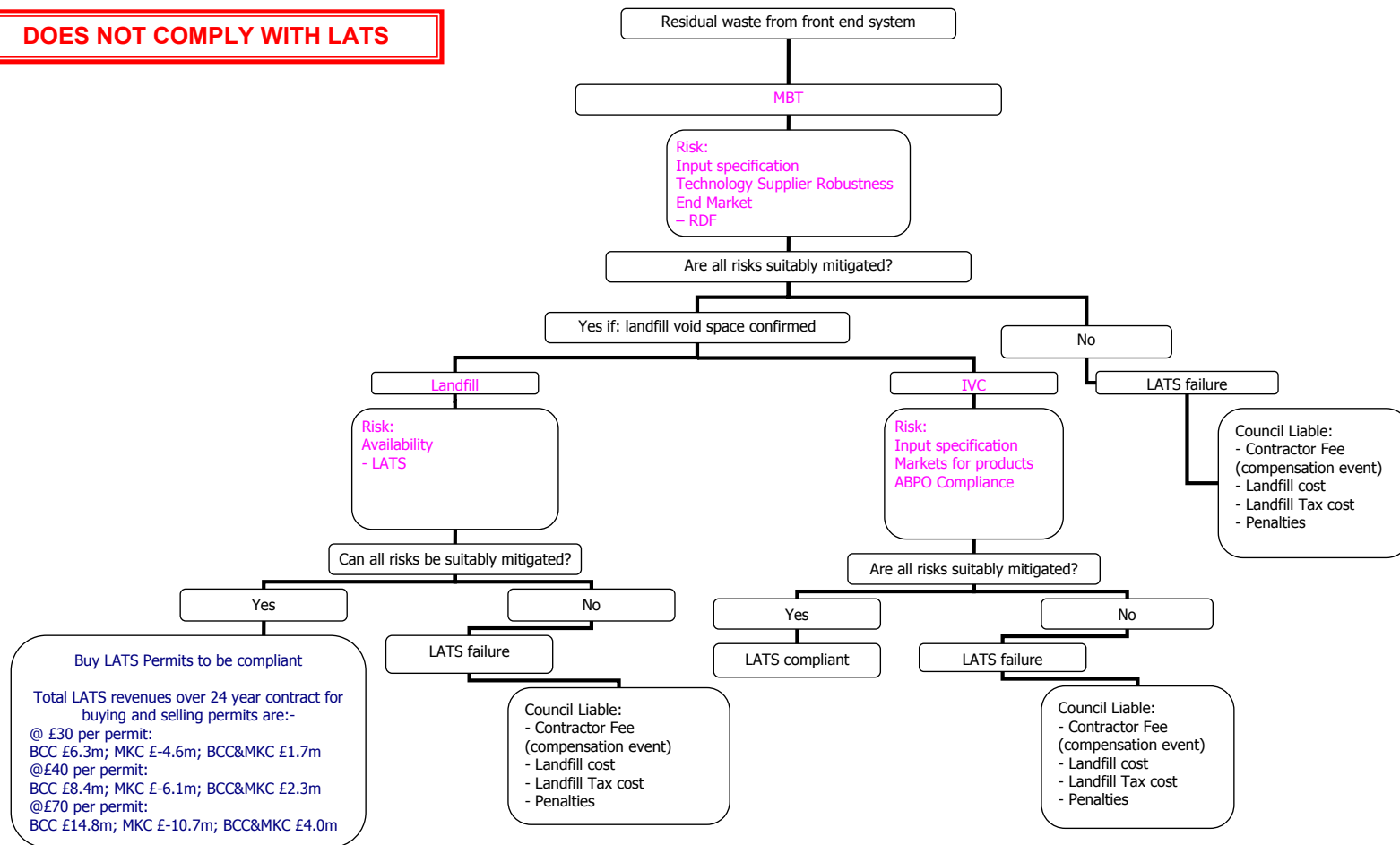

1D MECHANICAL BIOLOGICAL TREATMENT + IN-VESSEL COMPOSTING OF WASTE DERIVED COMPOST + RDF TO 3RD PARTY

Key Issue: Unlikely to meet LATS. Composting MBT product slightly reduces bioactivity

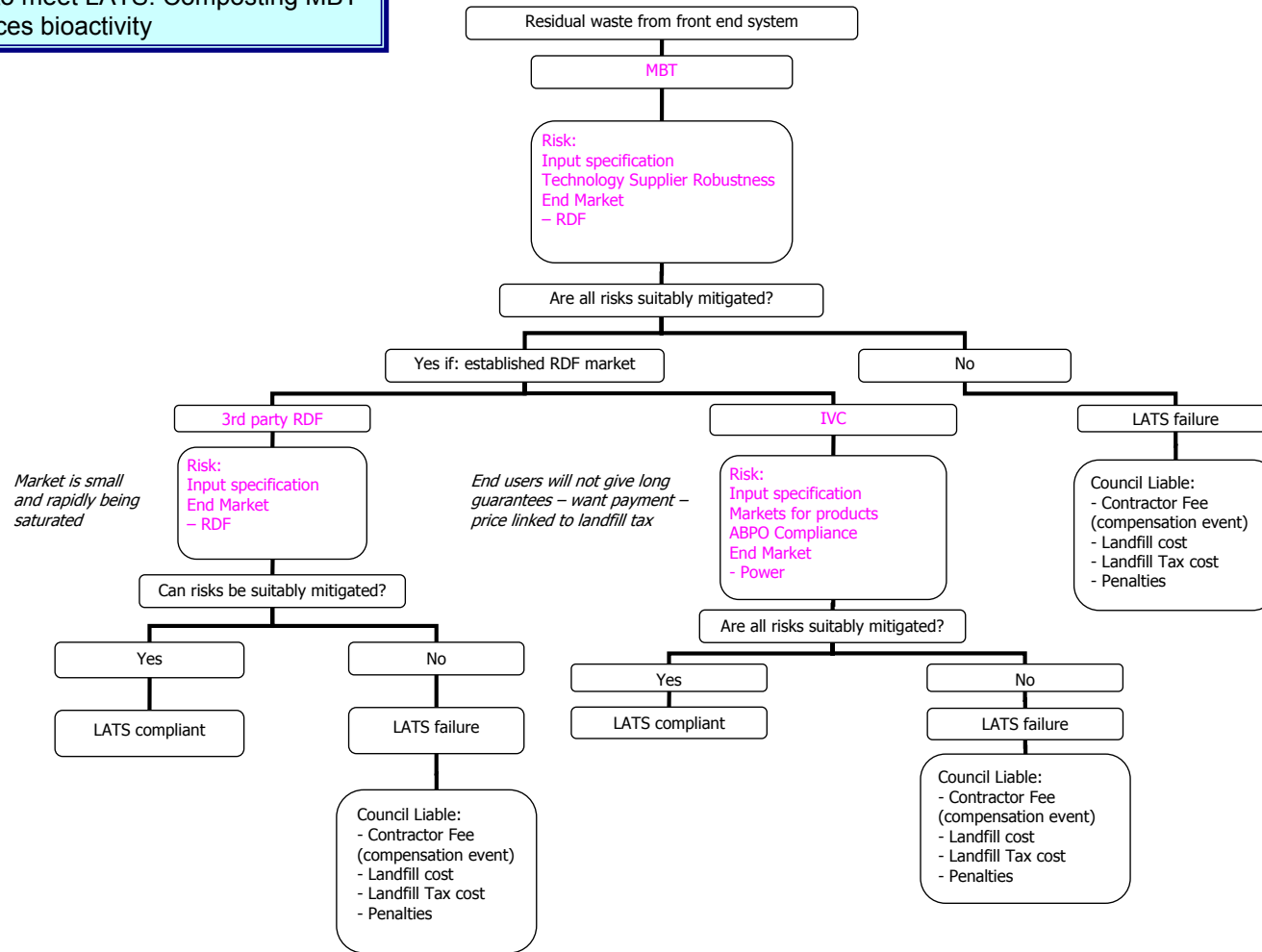

2A MECHANICAL TREATMENT + ADVANCED THERMAL TREATMENT OF RDF + ANAEROBIC DIGESTION OF WASTE DERIVED COMPOST + MATURATION OF DIGESTED COMPOST PRODUCT

Key Issue: Financability + Technology Risk = Deliverability

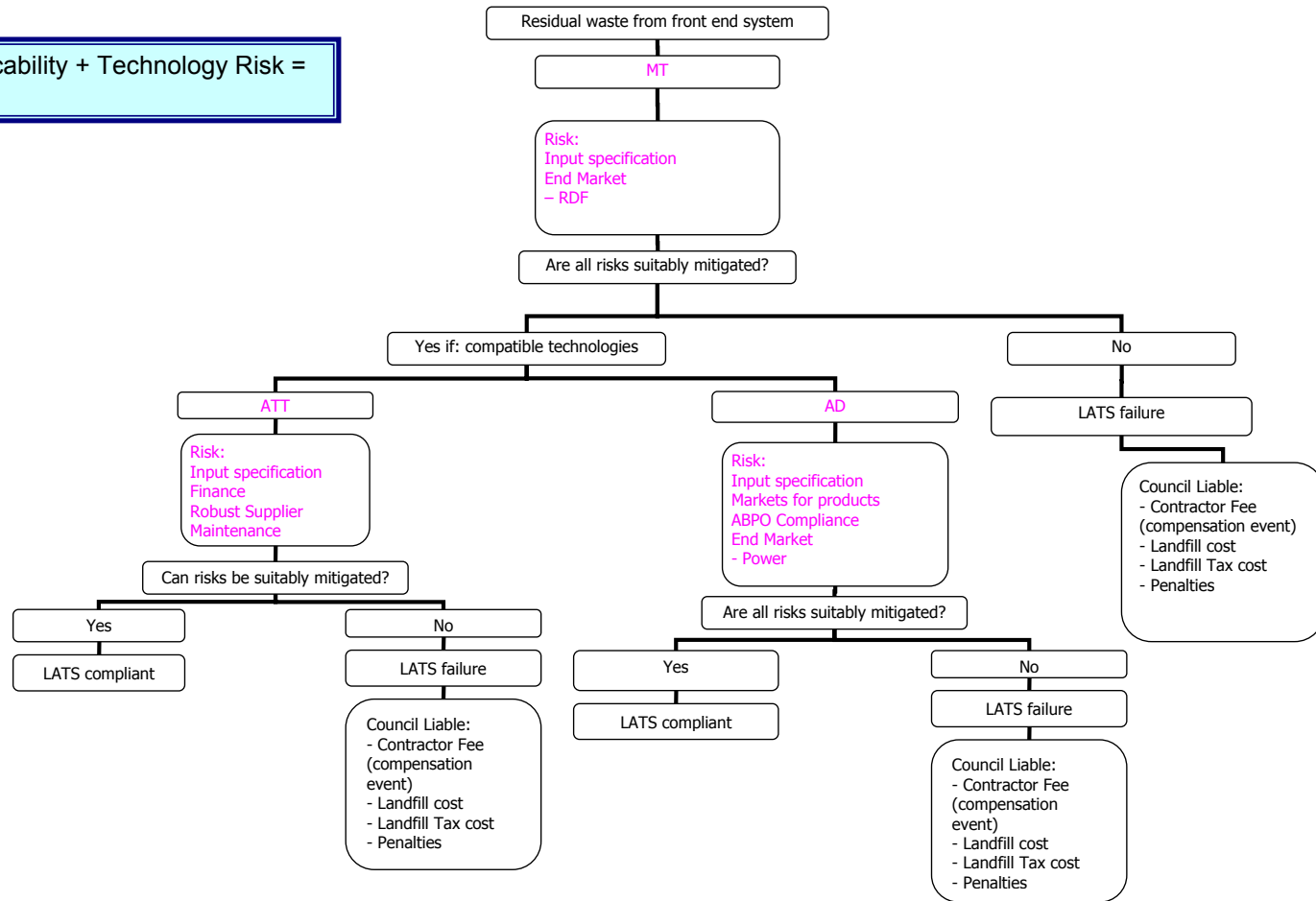

2B MECHANICAL TREATMENT + ANAEROBIC DIGESTION OF WASTE DERIVED COMPOST AND KERBSIDE ORGANICS + LANDFILL

Key Issue: Technology risk + RDF Market and meeting LATS

DOES NOT COMPLY WITH LATS

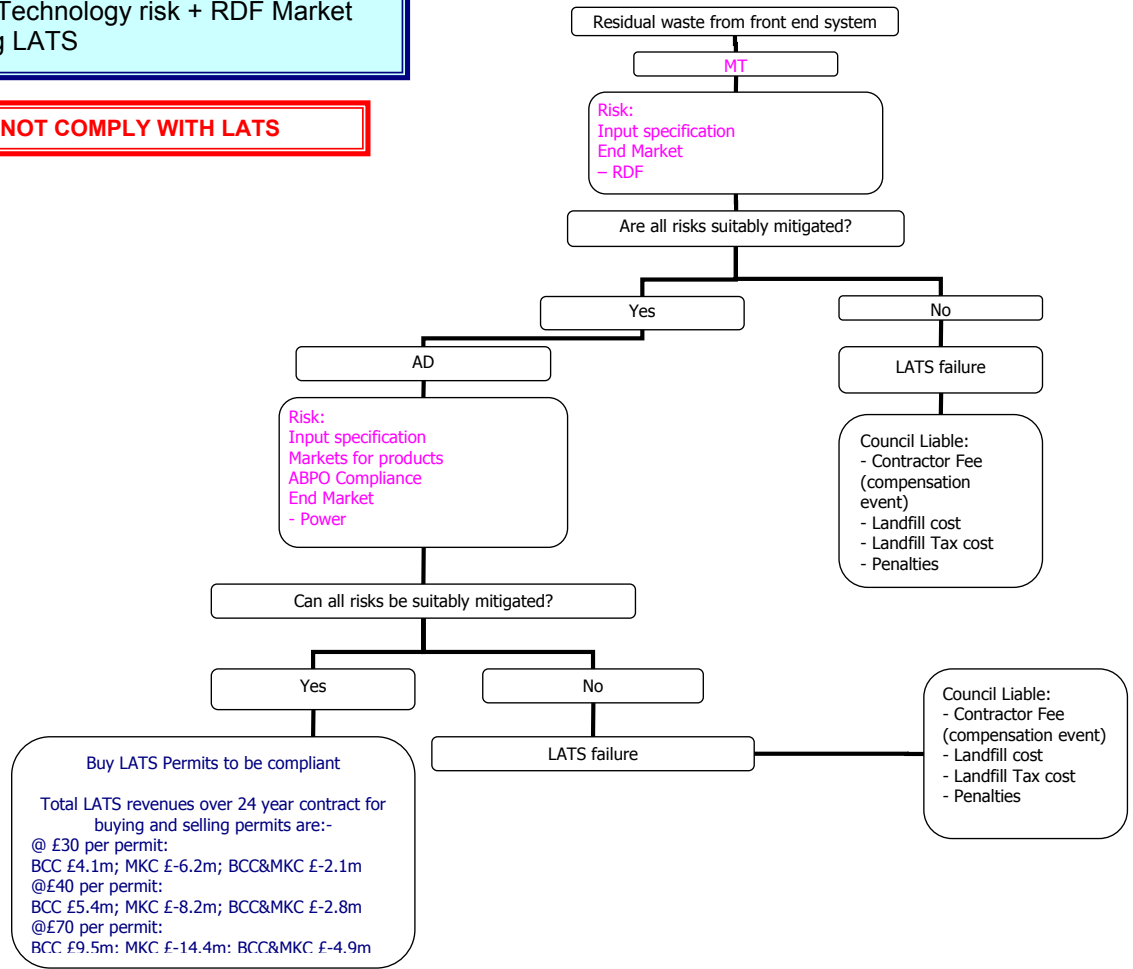

2C MECHANICAL TREATMENT + ANAEROBIC DIGESTION OF WASTE DERIVED COMPOST AND KERBSIDE ORGANICS + RDF TO 3RD PARTY

Key Issue: Third Party viability

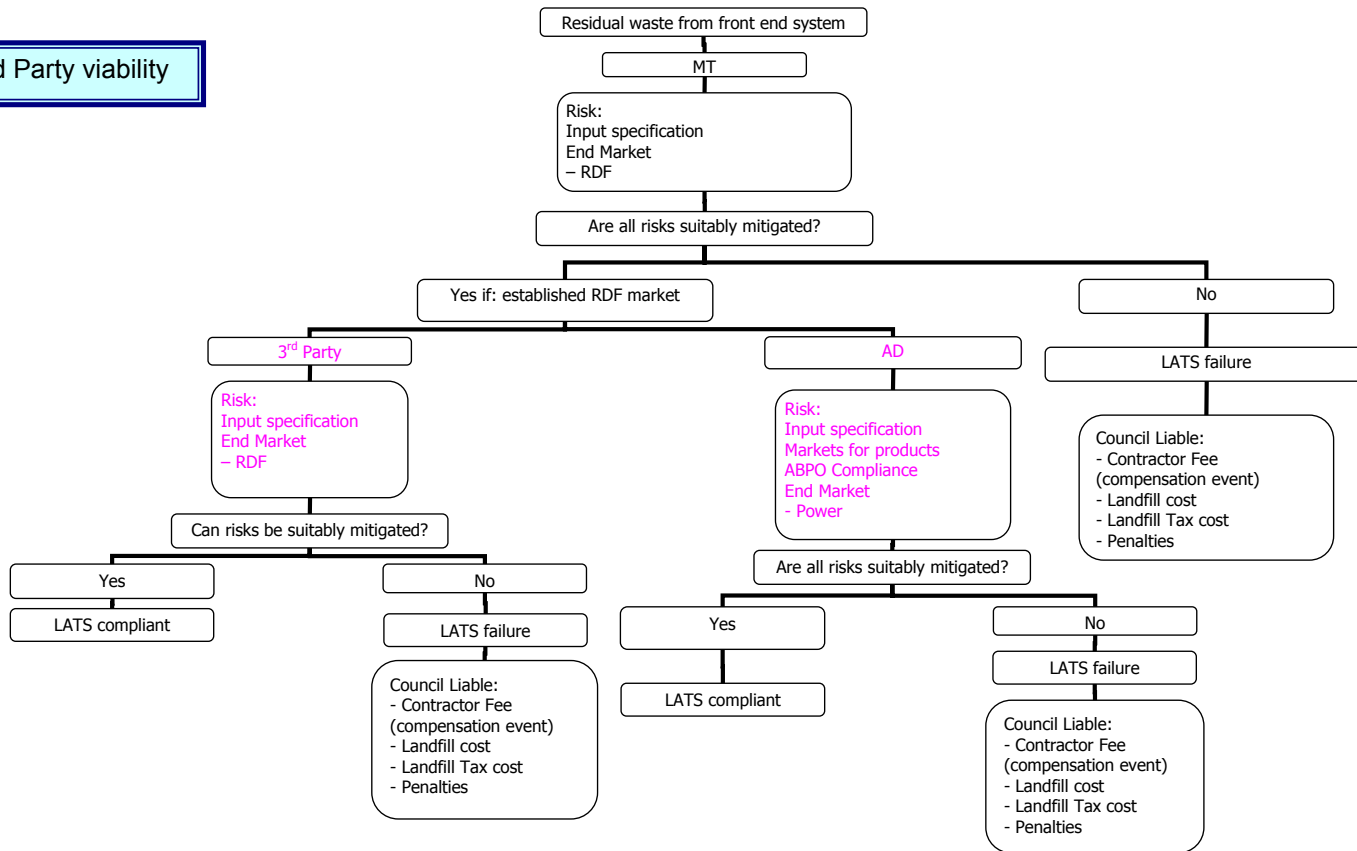

3A SCREENING + ADVANCED THERMAL TREATMENT OF RDF

Key Issue: Financability

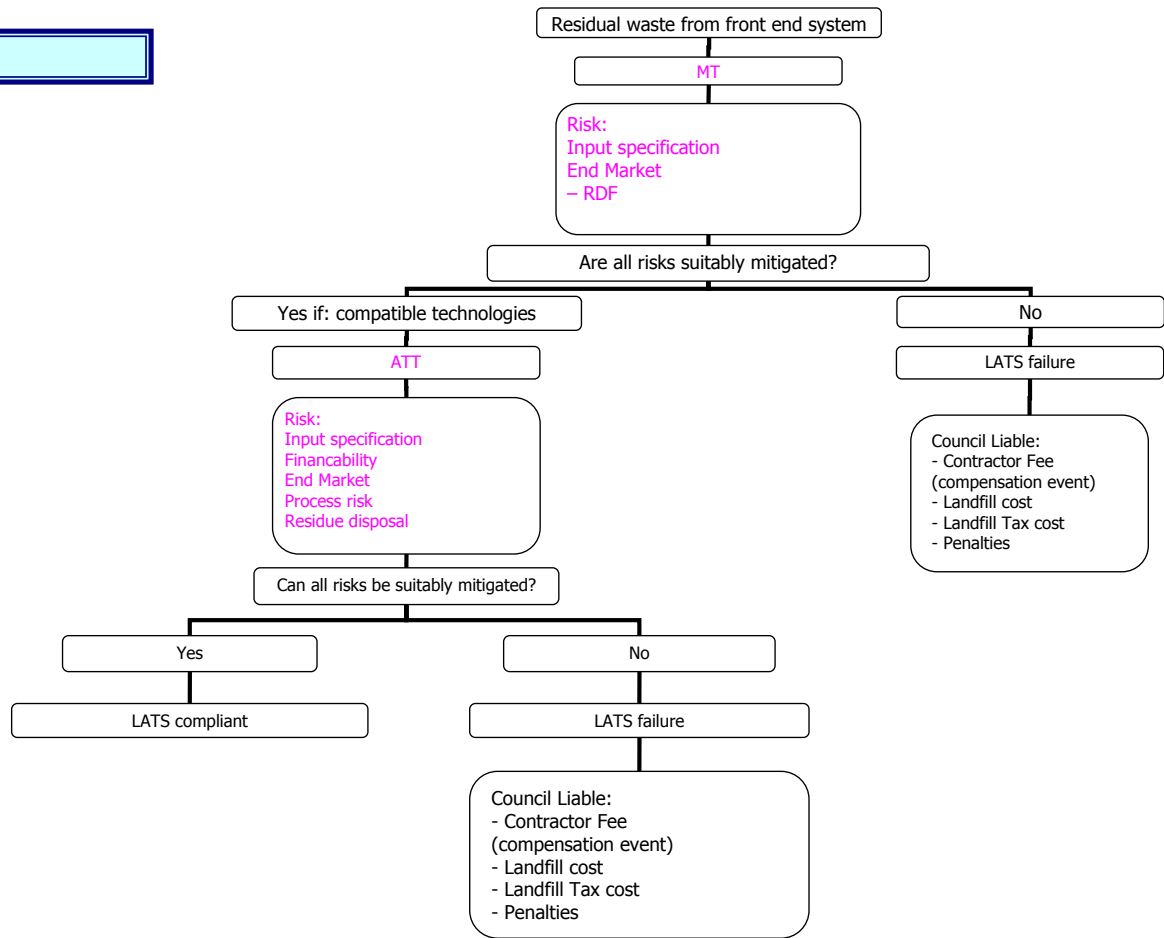

3B SCREENING + ADVANCED THERMAL TREATMENT (AT MULTIPLE FACILITIES)

Key Issue: Financability

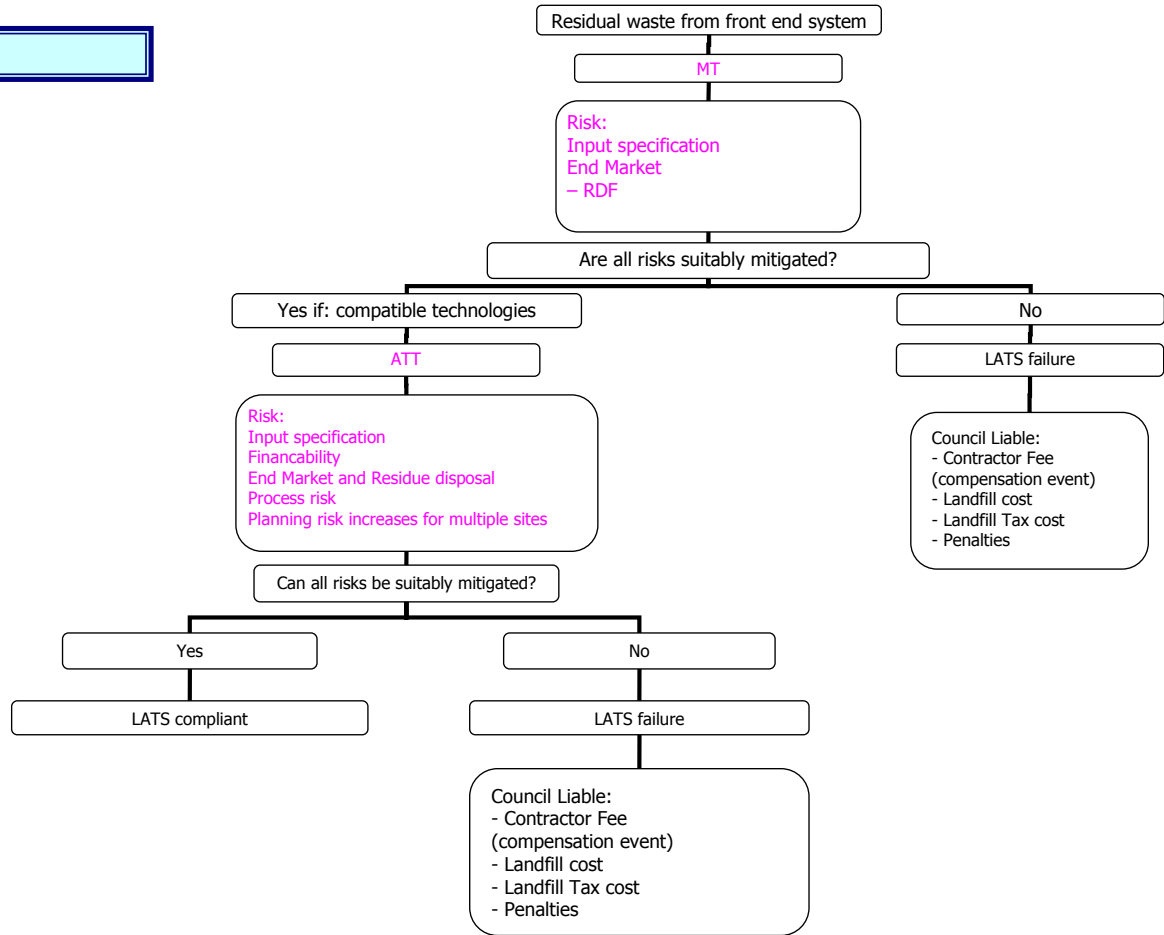

4 SCREENING + ENERGY FROM WASTE RECOVERY

Key Issues: Public acceptance. Planning scale.
Willingness of market to offer

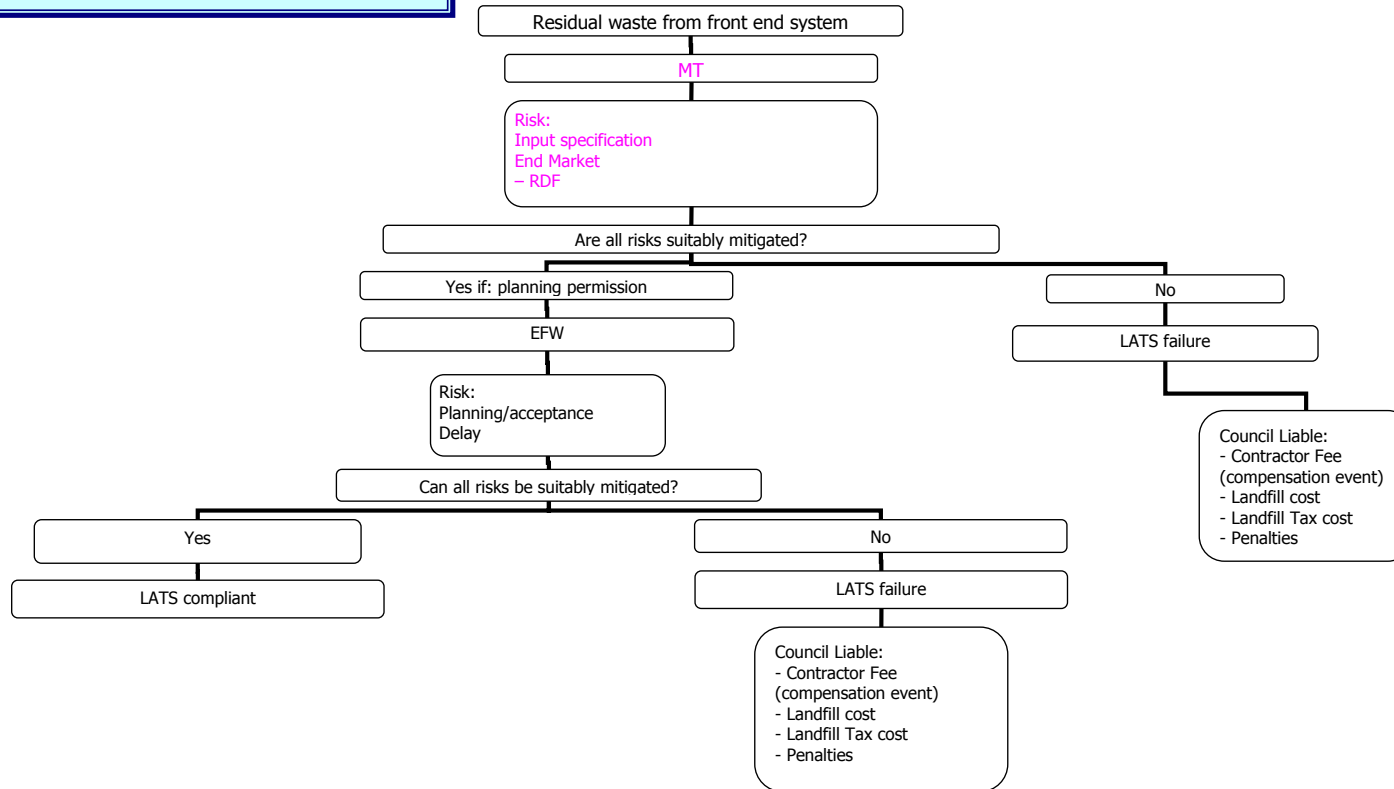

5A AUTOCLAVE + ADVANCED THERMAL TREATMENT

Key Issues: Unproven technology. Difficult to finance

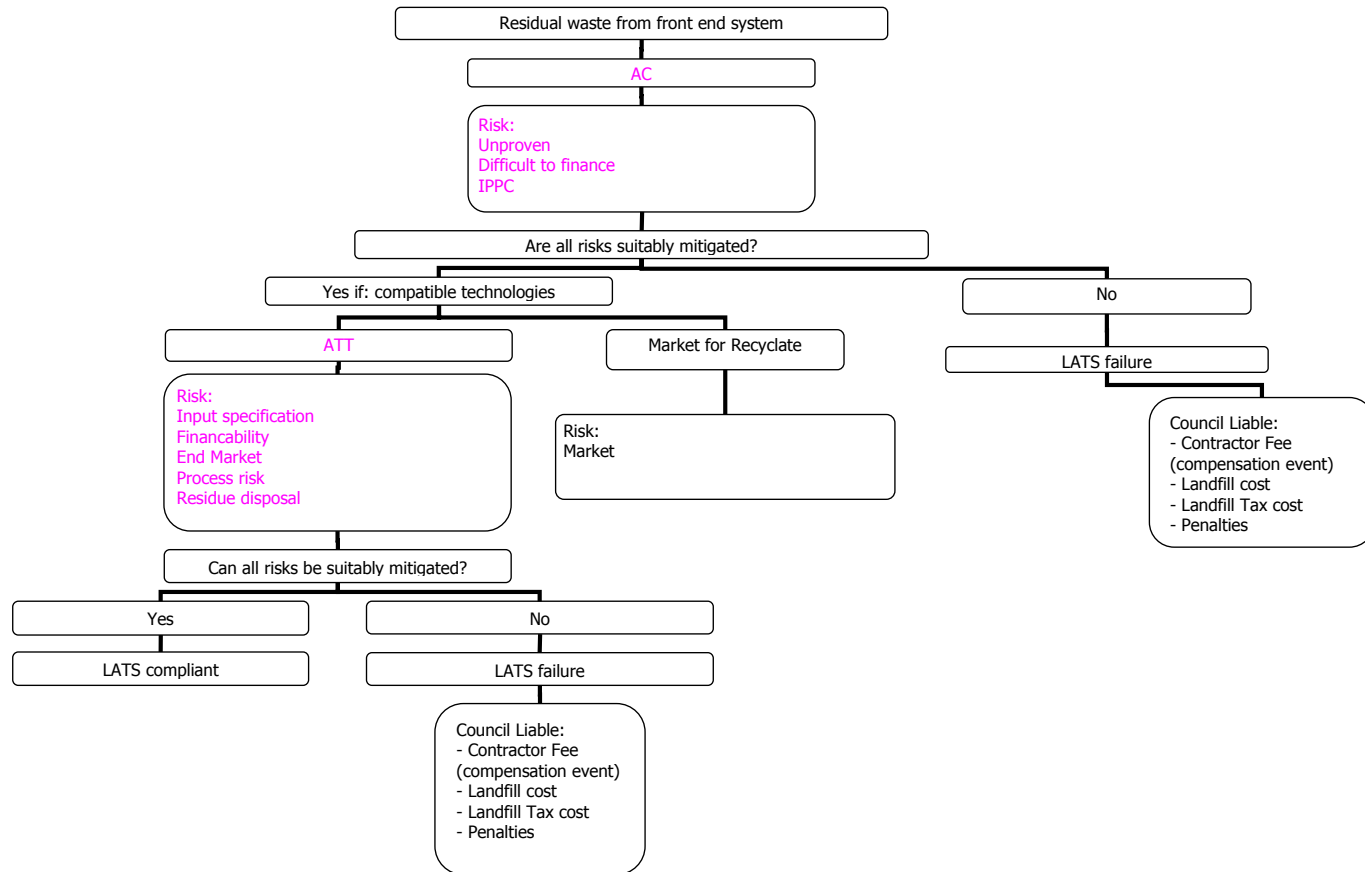

5B AUTOCLAVE + LANDFILL

Key Issues: Unproven technology.
Difficult to finance. Landfill permits.

DOES NOT COMPLY WITH LATS

