



# Milton Keynes

---

## Landscape Character Assessment: Figures

Figure 01:  
Study Area

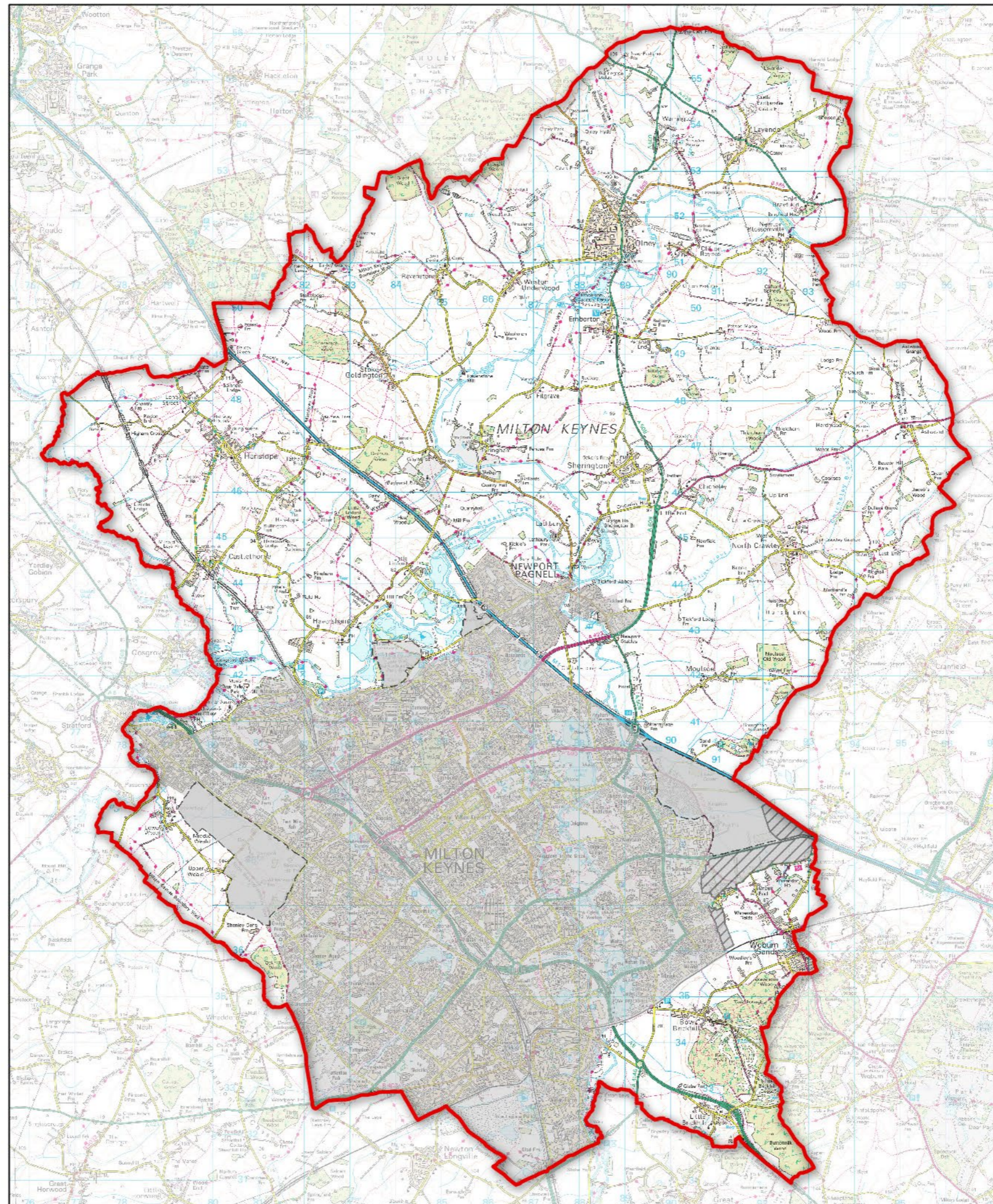

Legend

-  Study Area
-  Milton Keynes Urban Area
-  Strategic Land Allocation
-  Expansion Areas

Notes:

1. Reproduced from Ordnance Survey mapping with the permission of Ordnance Survey on behalf of the controller of Her Majesty's Stationery Office © Crown copyright. Unauthorised reproduction infringes Crown Copyright and may lead to prosecution or civil proceedings.
2. Local Authority information provided by Milton Keynes Council as ESRI Shapefiles.



**GILLESPIES**

1 St John's Square, London, EC1M 4DH  
P: 0207 253 2929 F: 0207 253 3935 E: design.team@gillespies.co.uk

0 1.5 3 4.5 km

Figure 02:  
National Character Areas

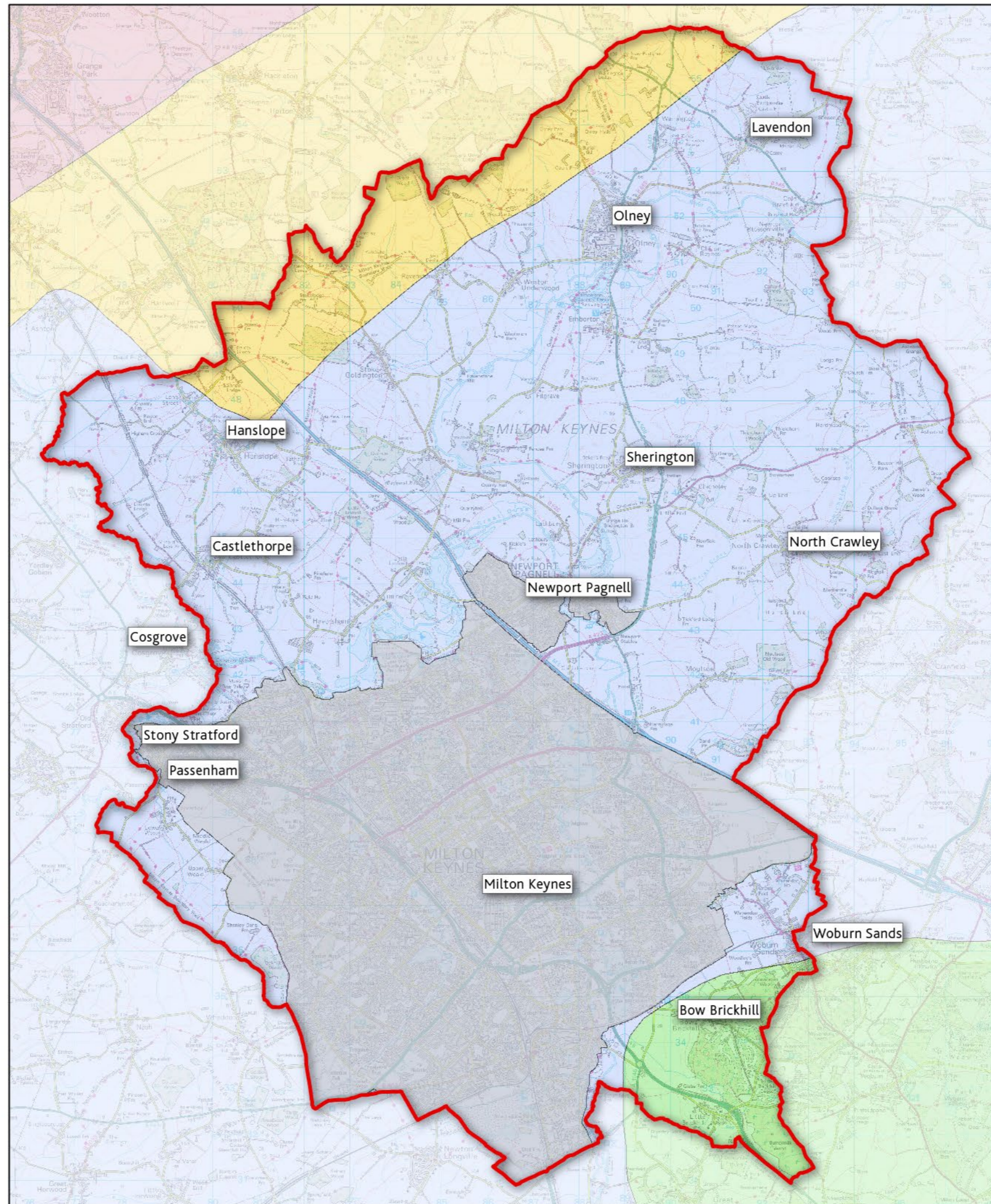

Legend

- Study Area
- Milton Keynes Urban Area
- NCA 88 Bedfordshire and Cambridgeshire Claylands
- NCA 89 Northamptonshire Vales
- NCA 90 Bedfordshire Greensand Ridge
- NCA 91 Yardley-Whittlewood Ridge

Notes:

1. Reproduced from Ordnance Survey mapping with the permission of Ordnance Survey on behalf of the controller of Her Majesty's Stationery Office © Crown copyright. Unauthorised reproduction infringes Crown Copyright and may lead to prosecution or civil proceedings.
2. Local Authority information provided by Milton Keynes Council as ESRI Shapefiles.



**GILLESPIES**

1 St John's Square, London, EC1M 4DH  
P: 0207 253 2929 F: 0207 253 3955 E: design.team@gillespies.co.uk

0 1.5 3 4.5 km

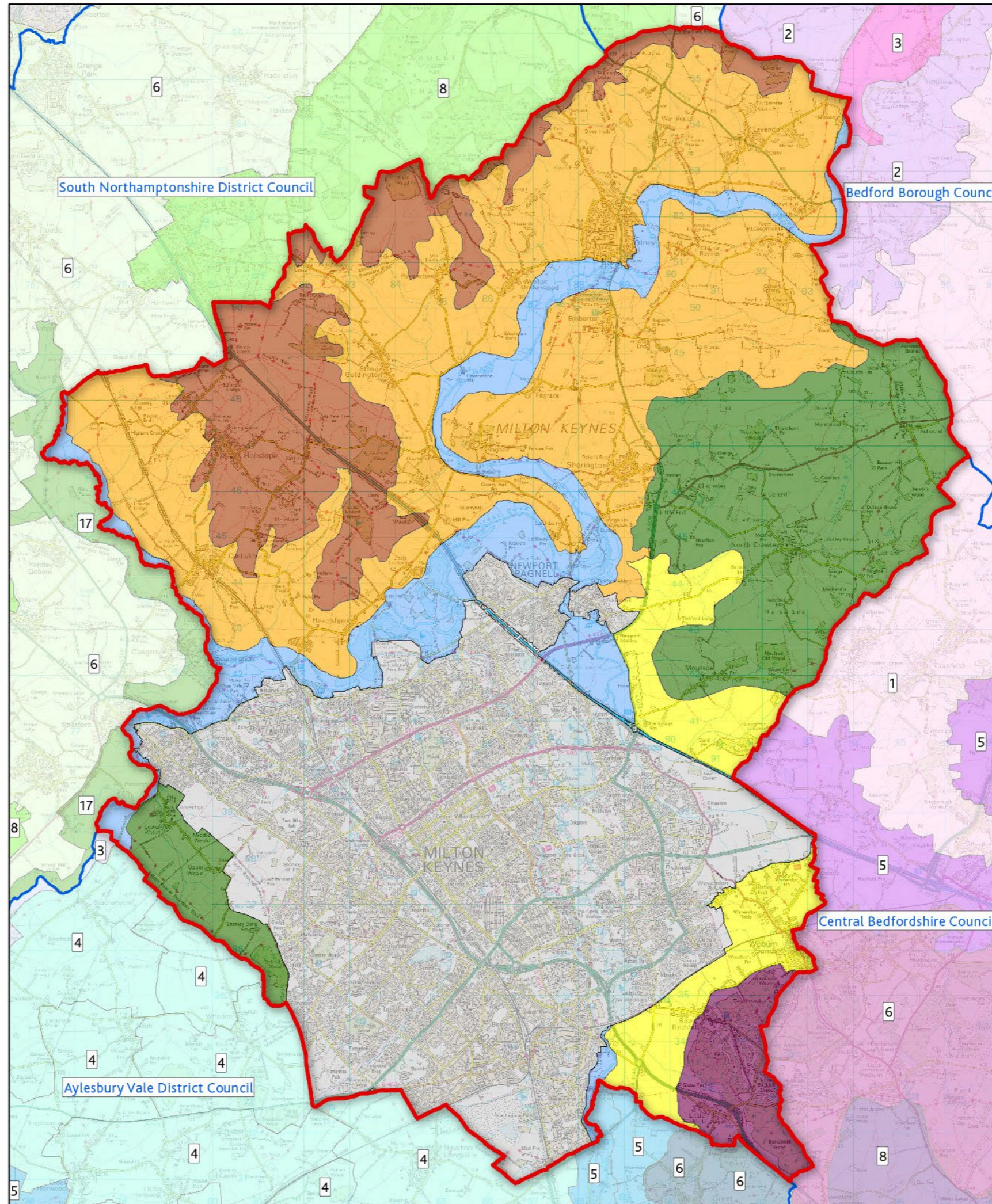

**Figure 03:**  
**Landscape Character Assessment**  
**in Adjoining Administrative Areas**

**Legend**

- Study Area
  - Milton Keynes Urban Area
  - Administrative Boundary
- Milton Keynes**
- LCT 1 Clay Plateau Farmland
  - LCT 2 River Valley
  - LCT 3 Clay Plateau Farmland with Tributaries
  - LCT 4 Clay Lowland Farmland
  - LCT 5 Undulating Clay Farmland
  - LCT 6 Greensand Ridge
- Central Bedfordshire-Bedford Borough**
- LCT 1 Clay Farmland
  - LCT 2 Wooded Wolds
  - LCT 3 Limestone Valleys
  - LCT 5 Clay Vales
  - LCT 6 Wooded Greensand Ridge
  - LCT 8 Clay Hills
- Aylesbury Vale**
- LCT 3 Shallow Valleys
  - LCT 4 Undulating Clay Plateau
  - LCT 5 Shallow Valleys
  - LCT 6 Wooded Ridge
- Northamptonshire**
- LCT 6 Undulating Claylands
  - LCT 8 Low Wooded Clay Ridge
  - LCT 17 River Valley Floodplain
  - Urban

**Notes:**

1. Reproduced from Ordnance Survey mapping with the permission of Ordnance Survey on behalf of the controller of Her Majesty's Stationery Office © Crown copyright. Unauthorised reproduction infringes Crown Copyright and may lead to prosecution or civil proceedings.
2. Local Authority information provided by Milton Keynes Council as ESRI Shapefiles.



0 1.5 3 4.5 km

**GILLESPIES**

1 St John's Square, London, EC1M 4DX  
 P 0207 253 2929 F 0207 253 2900 E design.london@gillespies.co.uk

Figure 04:  
Local Context

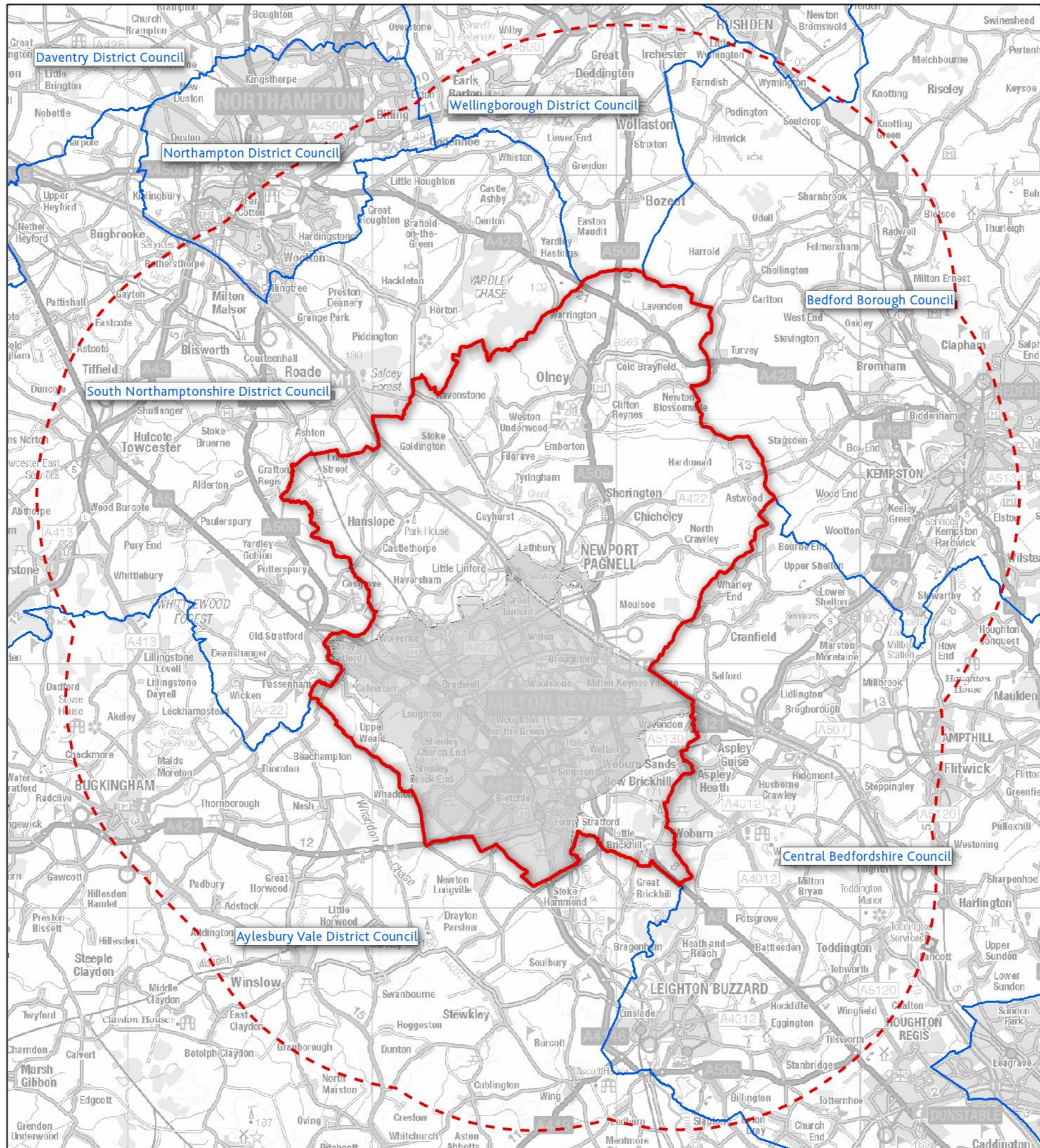

Legend

- Study Area
- Study Area 10km Buffer
- Milton Keynes Urban Area
- Administrative Boundary

Notes:

1. Reproduced from Ordnance Survey mapping with the permission of Ordnance Survey on behalf of the controller of Her Majesty's Stationery Office © Crown copyright. Unauthorised reproduction infringes Crown Copyright and may lead to prosecution or civil proceedings.
2. Local Authority information provided by Milton Keynes Council as ESRI Shapefiles.



0 3 6 9 km



**GILLESPIES**

1st Johns Square, London, EC1M 4DH  
P: 0207 263 2920 F: 0207 263 3950 E: design.team@gillespies.co.uk

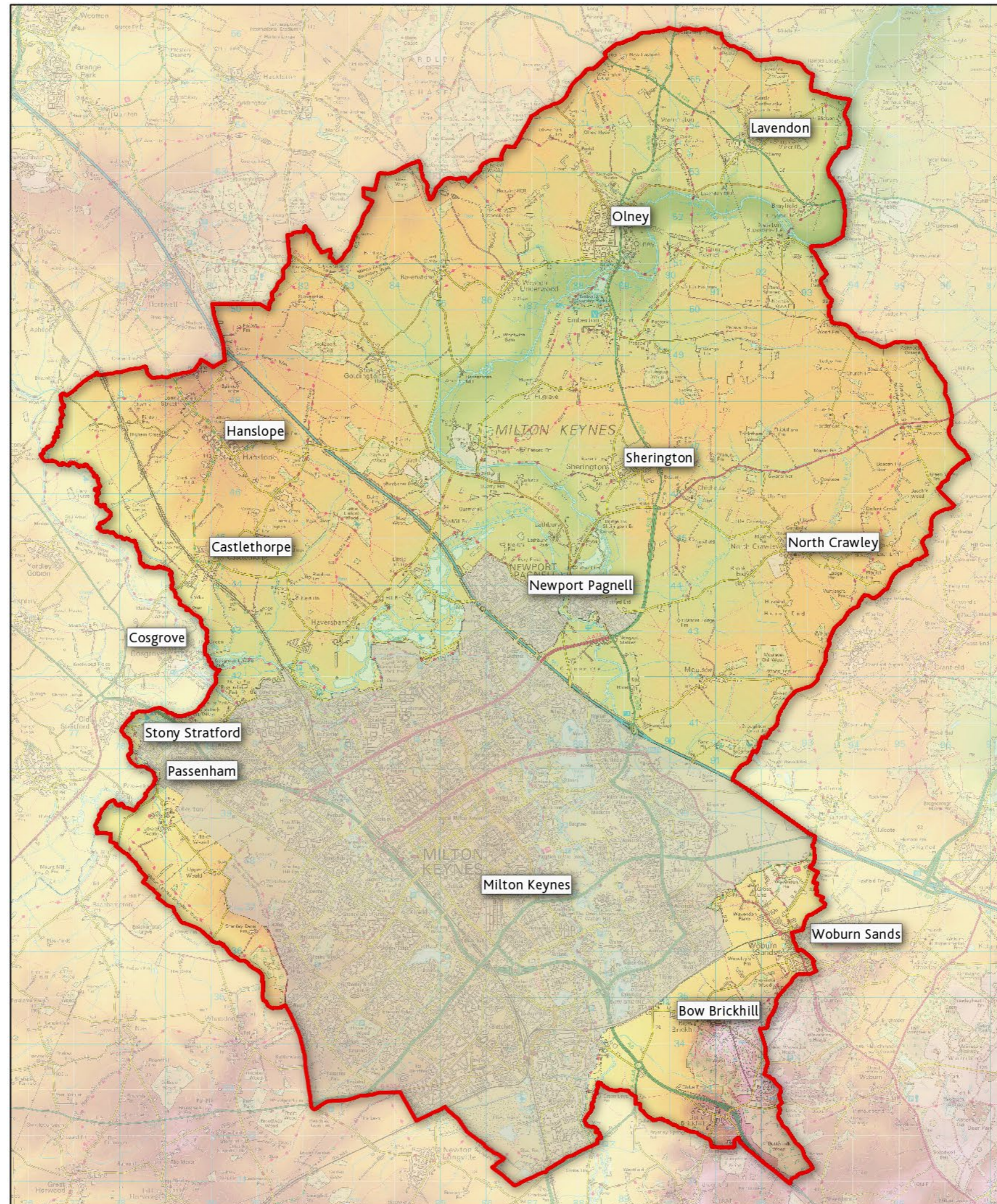
Figure 05:  
Topography



Legend

-  Study Area
-  Milton Keynes Urban Area

Topography

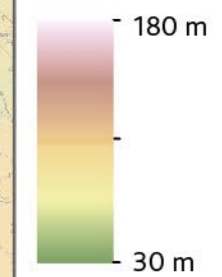

Notes:

1. Reproduced from Ordnance Survey mapping with the permission of Ordnance Survey on behalf of the controller of Her Majesty's Stationery Office © Crown copyright. Unauthorised reproduction infringes Crown Copyright and may lead to prosecution or civil proceedings.
2. Local Authority information provided by Milton Keynes Council as ESRI Shapefiles.



**GILLESPIES**

1 St John's Square, London, EC1M 4DH  
P: 0207 263 2929 F: 0207 263 3935 E: design.team@gillespies.co.uk



**Figure 06:  
Landscape Character Types and Areas**

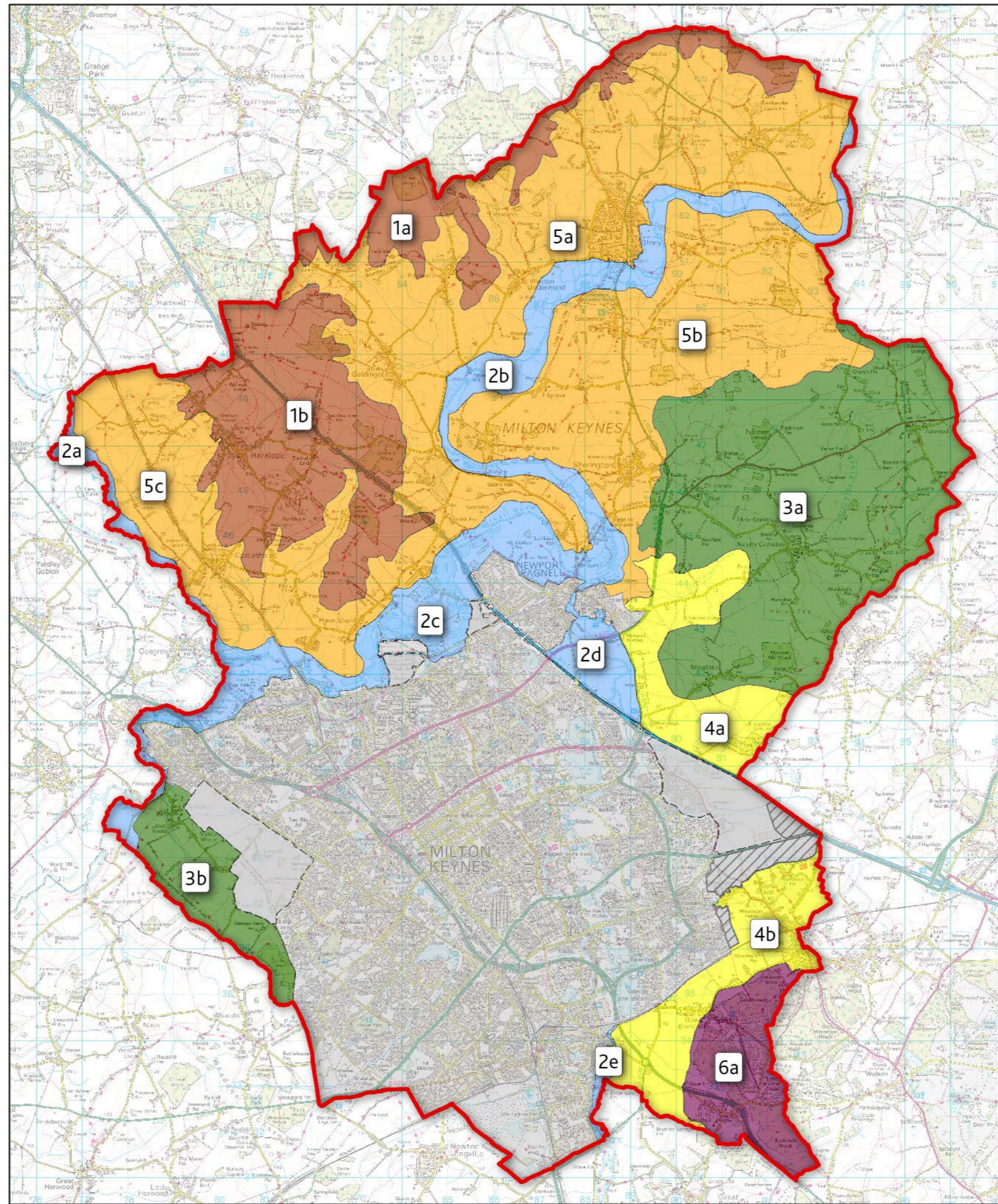

**Legend**

- Study Area
- Milton Keynes Urban Area
- Strategic Land Allocation
- Expansion Areas

**Landscape Character Types and Areas**

- LCT 1 - Clay Plateau Farmland
  - LCA 1a - Yardley Clay Plateau Farmland
  - LCA 1b - Hanslope Clay Plateau Farmland
- LCT 2 - River Valley
  - LCA 2a - Tove Rural River Valley
  - LCA 2b - Ouse Rural River Valley
  - LCA 2c - Ouse Urban River Valley
  - LCA 2d - Ouzel North Urban River Valley
  - LCA 2e - Ouzel South Urban River Valley
- LCT 3 - Clay Plateau Farmland with Tributaries
  - LCA 3a - North Crawley Clay Plateau Farmland with Tributaries
  - LCA 3b - Weald Clay Plateau Farmland with Tributaries
- LCT 4 - Clay Lowland Farmland
  - LCA 4a - Broughton to Tickford Clay Lowland Farmland
  - LCA 4b - Wavendon Clay Lowland Farmland
- LCT 5 - Undulating Clay Farmland
  - LCA 5a - Ouse North Undulating Clay Farmland
  - LCA 5b - Ouse South Undulating Clay Farmland
  - LCA 5c - Tove Undulating Clay Farmland
- LCT 6 - Greensand Ridge
  - LCA 6a - Brickhill Greensand Ridge

**Notes:**

1. Reproduced from Ordnance Survey mapping with the permission of Ordnance Survey on behalf of the controller of Her Majesty's Stationery Office © Crown copyright. Unauthorised reproduction infringes Crown Copyright and may lead to prosecution or civil proceedings.
2. Local Authority information provided by Milton Keynes Council as ESRI Shapefiles.

**Figure 07:**  
**Areas of Landscape Interest & Landscape Designations**

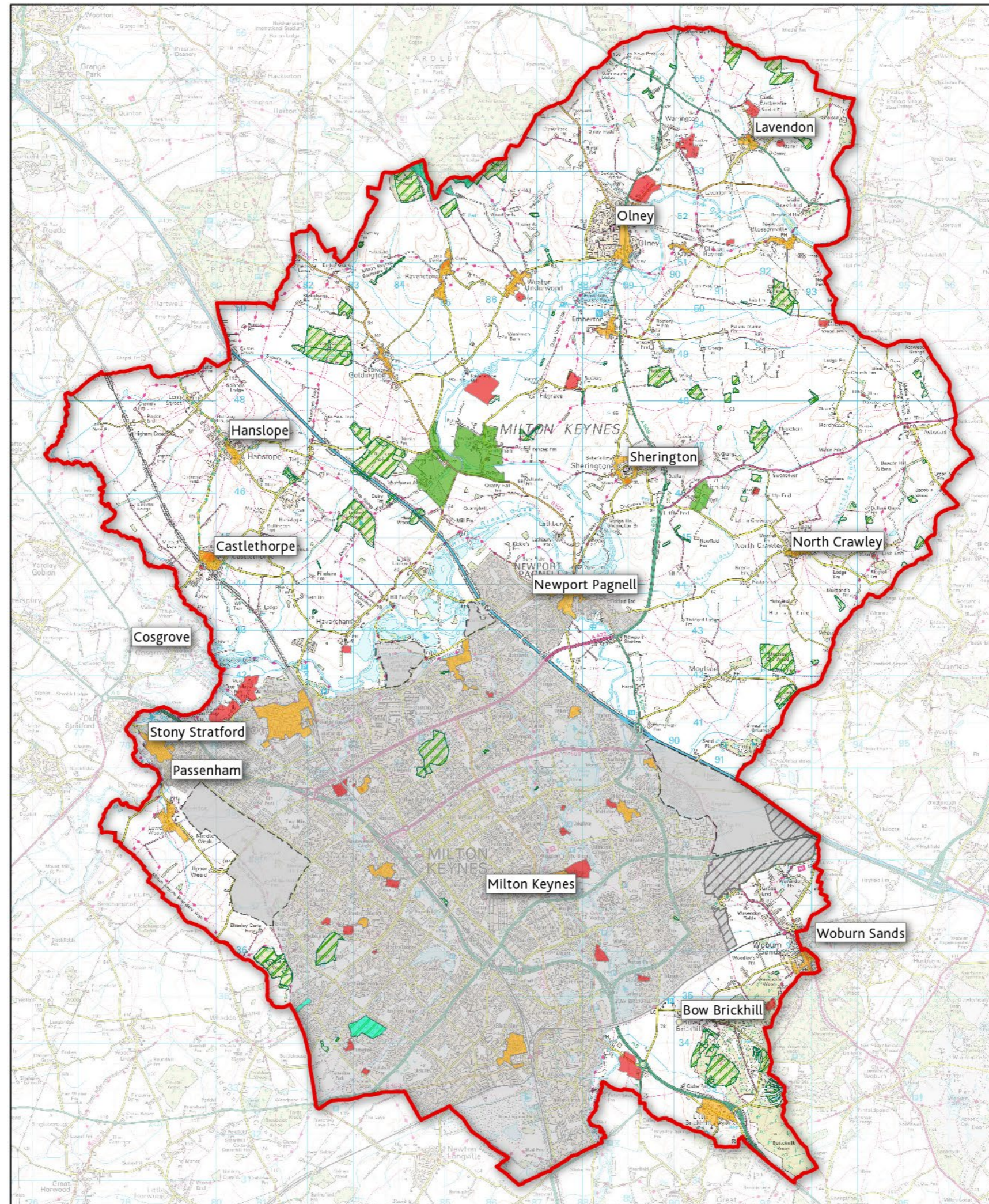

**Legend**

- Study Area
- Milton Keynes Urban Area
- Strategic Land Allocation
- Expansion Areas
- Conservation Areas
- Historic Parks and Gardens
- Sites of Special Scientific Interest
- Ancient Monuments
- Ancient Woodland

**Notes:**

1. Reproduced from Ordnance Survey mapping with the permission of Ordnance Survey on behalf of the controller of Her Majesty's Stationery Office © Crown copyright. Unauthorised reproduction infringes Crown Copyright and may lead to prosecution or civil proceedings.
2. Local Authority information provided by Milton Keynes Council as ESRI Shapefiles.



0 1.5 3 4.5 km

**GILLESPIES**

1 St John's Square, London, EC1M 4DH  
 P: 0207 263 2929 F: 0207 263 3900 E: design.team@gillespies.co.uk



**Figure 08:**  
Local Plan Designations

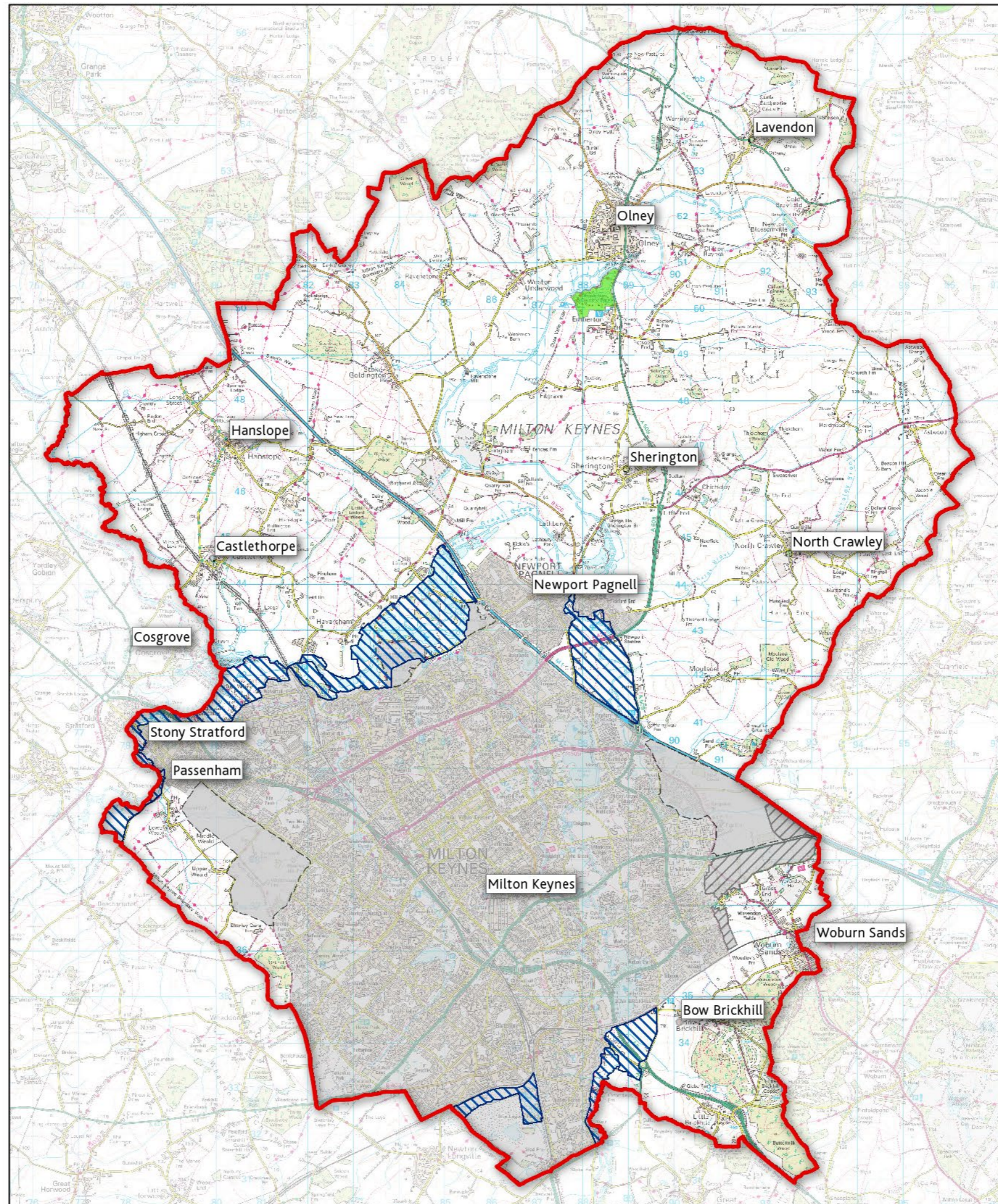

**Legend**

- Study Area
- Milton Keynes Urban Area
- Strategic Land Allocation
- Expansion Areas
- Linear Park Extension
- Country Parks

**Notes:**

1. Reproduced from Ordnance Survey mapping with the permission of Ordnance Survey on behalf of the controller of Her Majesty's Stationery Office © Crown copyright. Unauthorised reproduction infringes Crown Copyright and may lead to prosecution or civil proceedings.
2. Local Authority information provided by Milton Keynes Council as ESRI Shapefiles.



**GILLESPIES**

1 St John's Square, London, EC1M 4DH  
P: 0207 263 2929 F: 0207 263 3900 E: design.team@gillespies.co.uk

0 1.5 3 4.5 km

