

## **LIMITED SCOPE COMMUNITY GOVERNANCE REVIEW**

### **FINAL RECOMMENDATIONS**

#### **1. Bletchley and Fenny Stratford**

- 1.1 That the Council agrees to amend the parish ward boundary between Newton Leys and Manor South as shown in the below map.
- 1.2 That the Council agrees to increase the number of ward councillors in the parish ward of Newton Leys from **1 to 3**.
- 1.3 That the Council agrees to increase the number of ward councillors in the parish ward of Manor North Ward (including the Eaton Leys estate) from **1 to 2**.
- 1.4 That the Council agrees to change the name of the Manor North Ward to 'Manor North & Eaton Leys Ward'.

#### **2. Stantonbury**

- 2.1 That the Council agrees to increase the number of ward councillors in the parish wards as follows:
  - a) Bradville - Increase from **4 to 5**
  - b) Stantonbury & Linford Wood - Increase from **3 to 4**
  - c) Oakridge Park - Increase from **1 to 2**
- 2.2 That the number of ward councillors for Bancroft Ward (1) and Blue Bridge & Bancroft Park Ward (1), **not** be increased.

#### **3. Wavendon**

- 3.1 That the Council agrees to increase the number of ward councillors in the parish from **7 to 9**.

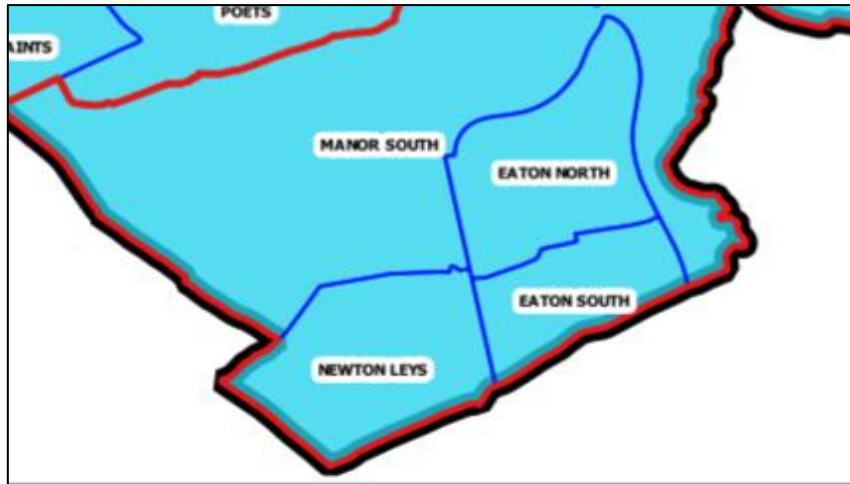

**Current Boundary between Newton Leys and Manor South Wards**

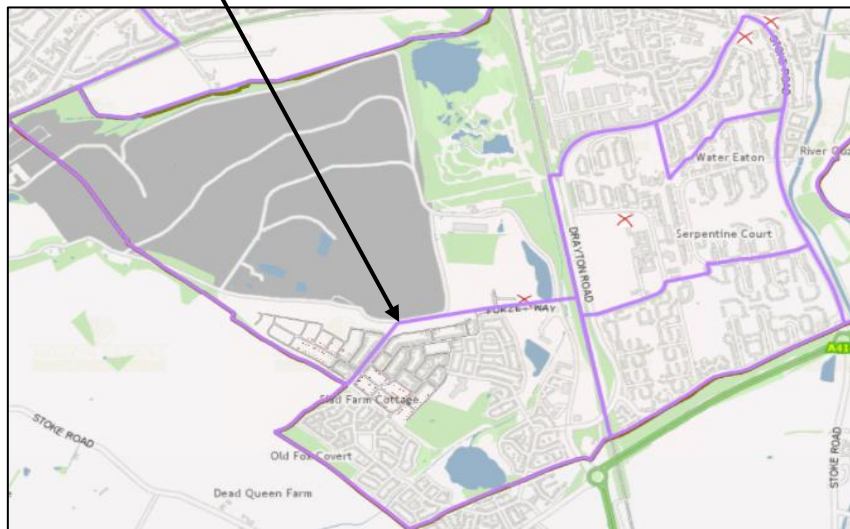

**Final Recommendation - Proposed amendment of boundary which will mean the yellow shaded (area of current and proposed development) area will now be in Newton Leys Ward**

