

see Central Milton Keynes inset sheet

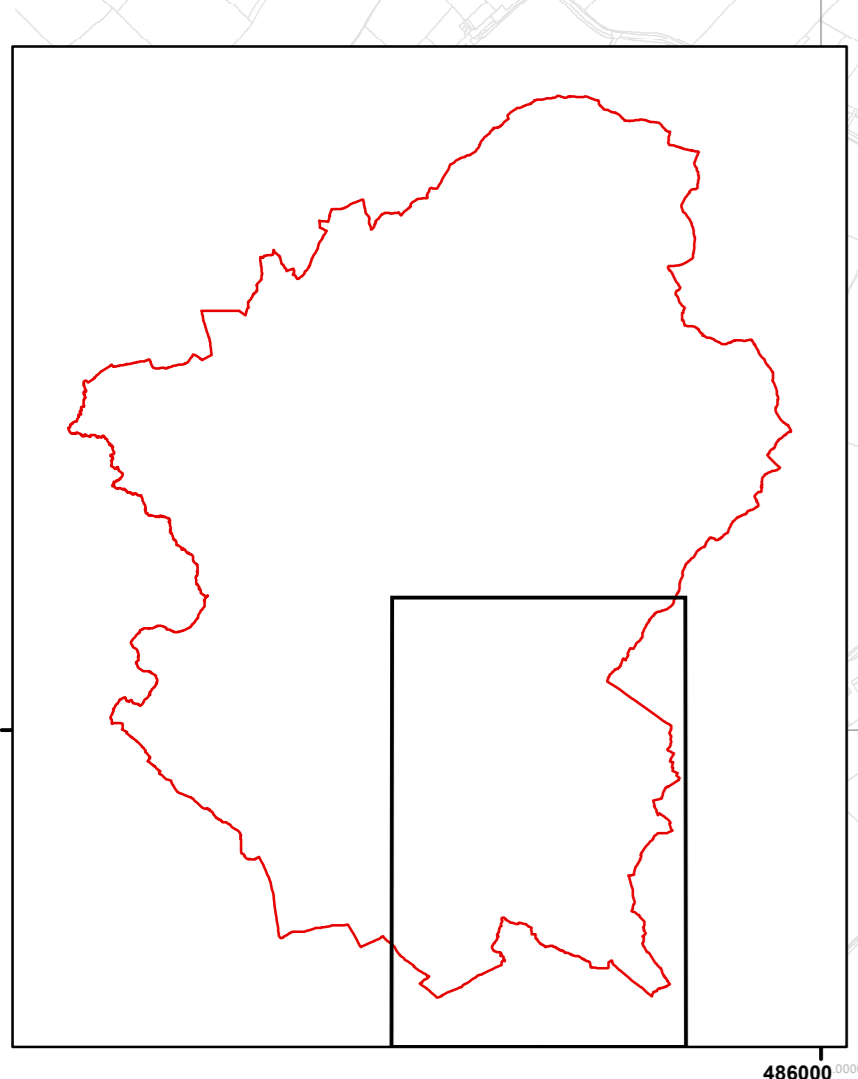

Legend

- | | | | | |
|--|-------------------------------------|------------------------------|-------------------------------------|-----------------------------------|
| Milton Keynes Boundary | Green Buffer to Maintain Separation | Wildlife Corridor | Biodiversity Opportunity Area | Minerals Secondary Focus Areas |
| Development Boundary: Milton Keynes City | Canal Proposed Route Catchment | Conservation Area | Local Geological Site | District Centre |
| Development Boundary: Other Settlements | The Bowl | Scheduled Ancient Monument | Gypsy and Traveller Site - Existing | Town Centre |
| Housing Site - Proposed | Open Countryside | Traditional Orchards | Gypsy and Traveller Site - Proposed | Central Bletchley Prospectus Area |
| Employment - Existing | Linear Parks | Ancient Woodland | Strategic Site Allocations | Proposed Further Higher Education |
| Employment - Proposed | District and Local Parks | Priority Habitats | Transport Corridor | |
| Shopping and Leisure - Existing | Recreation and Open Space | Local Wildlife Sites | Mineral Allocations Building Stone | |
| Shopping and Leisure - Proposed | Amenity Open Space | Local Nature Reserves | Mineral Allocations Sand and Gravel | |
| Community Facilities - Existing | Site of Special Scientific Interest | Biological Notification Site | Minerals Primary Focus Areas | |
| Community Facilities - Proposed | Historic Park and Garden | | | |

