

Qty: 3 Ref: 13.9 Schedule 13-9: Temporary Information		Qty: 1 Ref: 2706 Roundabout ahead leading to temporary diversion route	
Qty: 2 Ref: 2702 End of temporary diversion route		Qty: 1 Ref: 2706 Roundabout ahead leading to temporary diversion route	
Qty: 1 Ref: 2703 Direction of temporary diversion route from junction ahead		Qty: 1 Ref: 573 Direction to hazard left	
Qty: 1 Ref: 2703 Direction of temporary diversion route from junction ahead		Qty: 2 Ref: 573 Direction to hazard right	
Qty: 2 Ref: 2703 Direction of temporary diversion route from junction ahead		Qty: 6 Ref: 7001 Road works ahead	
Qty: 3 Ref: 2704 Direction of temporary diversion route		Qty: 3 Ref: 7010-FP-13-9 Nature of temporary hazard ahead - Road Closed	
Qty: 1 Ref: 2704 Direction of temporary diversion route		Qty: 6 Ref: 7010-FP-13-9 Nature of temporary hazard ahead - Road Ahead Closed	

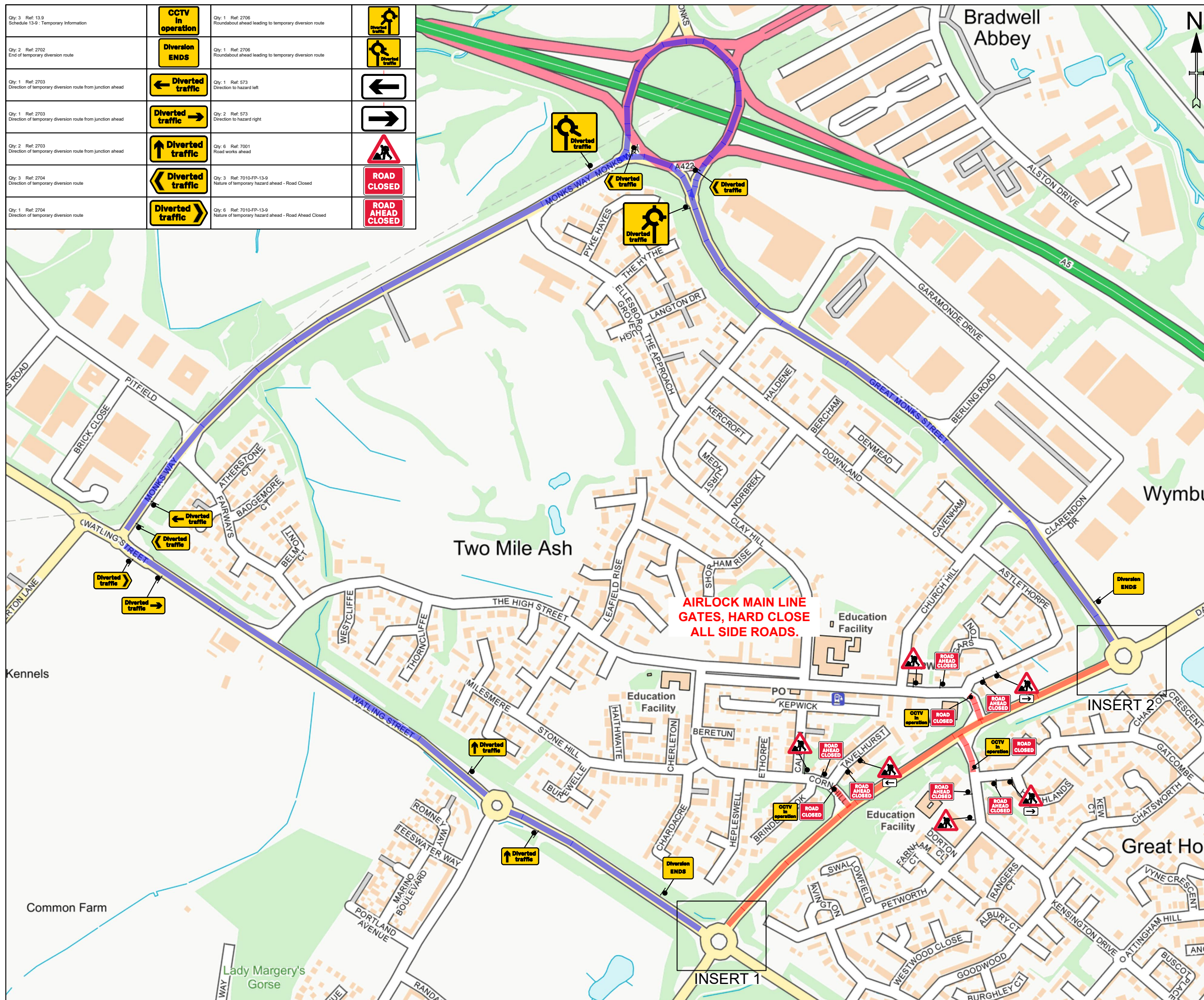

Key

Sign	
Closure Point	
Diversion Route	

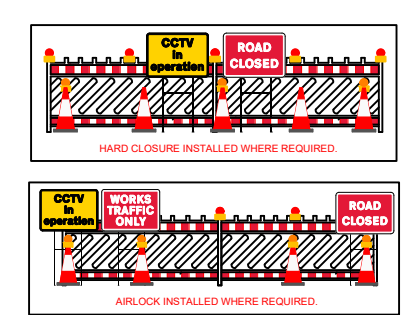

OVERVIEW

- Notes
1. All dimensions are in meters unless otherwise stated.
 2. All TM to comply with Chapter 8 of the Traffic Signs Manual.
 3. All road markings and signs to be comply to TSRGD 2016.
 4. All minimum safety zones to be met at all times.
 5. TM drawings to be checked for suitability by foreman/ supervisor/ TSCO before installation. If no negative comments or refusal is received before installation, it is deemed that the design is suitable.
 6. Contains Ordnance Survey data. Crown copyright and database 2019

Scale	Size	Surveyed	Date Drawn	Drawn	Client Checked	Client Approved
NTS	A3		19.07.2022	GSB		

Drawing Status	Draft For Discussion	For Issue	As Built

Rev No.	Rev Date	Purpose Of Revision	Drawn	Checked	Approved
1					
2					

Client	
Project Name	CARRIAGEWAY WORKS
Site Address	DANSTEED WAY, MILTON KEYNES
Drawing No.	TMCD4014/OVERVIEW