

EXAMPLE OF TYPICAL SECTION THROUGH A 5m SEGREGATED REDWAY

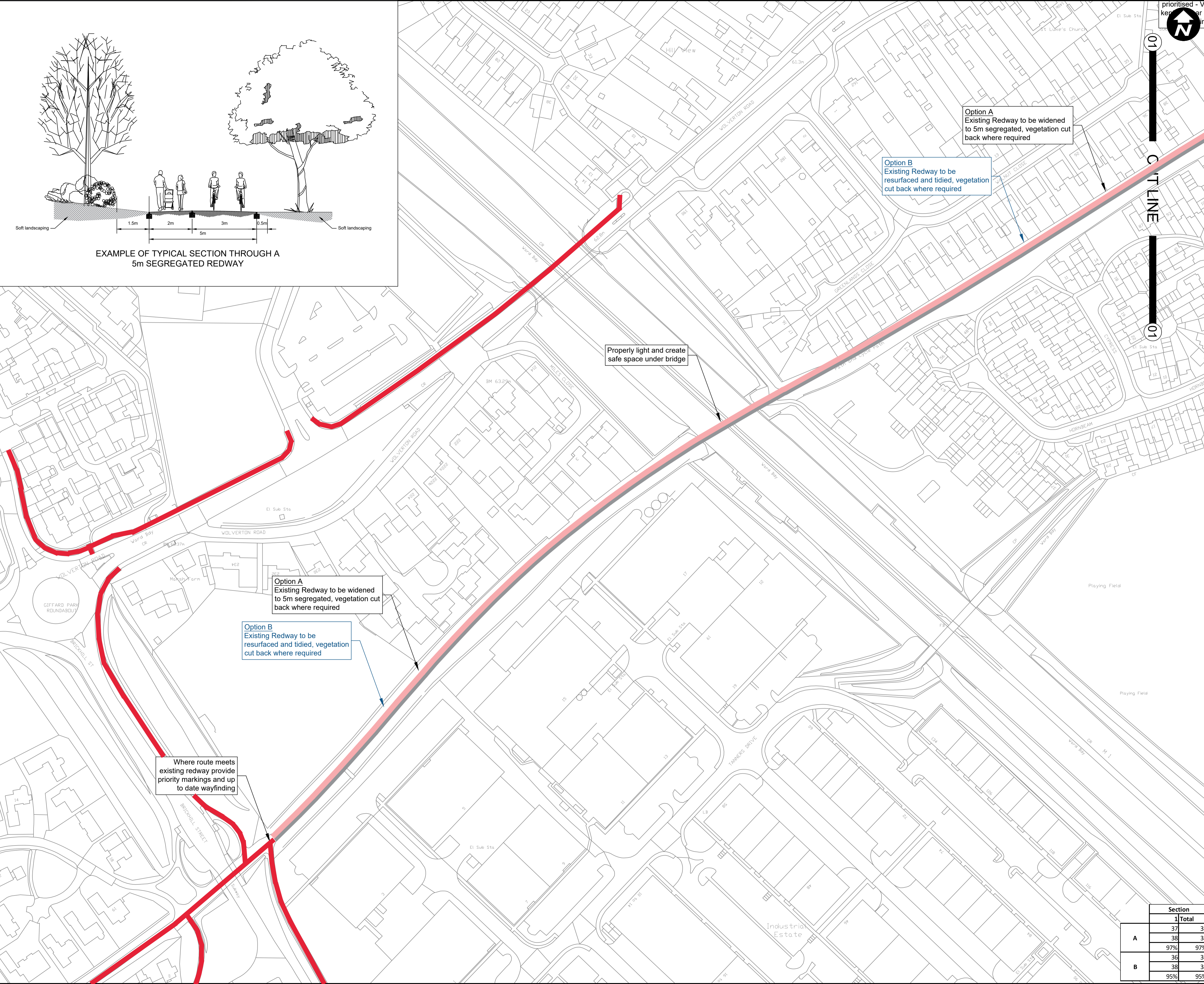

- GENERAL NOTES
- G1. DO NOT SCALE THIS DRAWING.
  - G2. ANY DIMENSIONAL DISCREPANCIES SHOULD BE NOTIFIED TO THE ENGINEER IMMEDIATELY.
  - G3. ALL DIMENSIONS ARE IN MILLIMETRES - (mm) ALL LEVELS ARE IN METRES - (m) AND ARE ABOVE ORDNANCE DATUM AT NEWLYN, CORNWALL UNLESS NOTED OTHERWISE.
  - G4. NORTH SHOWN INDICATIVE ONLY
  - G5. THIS DRAWING IS TO BE READ IN CONJUNCTION WITH ALL RELEVANT SPECIFICATIONS, DRAWINGS, DETAILS AND OTHER DESIGN INFORMATION.
  - G6. ALL DRAWINGS AND WRITTEN MATERIAL CONTAINED WITHIN, CONSTITUTE ORIGINAL AND UNPUBLISHED WORK OF THE ENGINEER AND MAY NOT BE DUPLICATED, USED, REPRODUCED OR DISCLOSED WITHOUT WRITTEN CONSENT OR EXPRESS PERMISSION FROM THE ENGINEER.
  - G7. ALL INFORMATION CONTAINED IN THIS DOCUMENT IS COPYRIGHT ©
  - G8. WHERE THE CONTRACTOR UNDERTAKES OR ENGAGES A THIRD PARTY TO UNDERTAKE TEMPORARY WORKS DESIGN, OR VARIES THE PELL FRISCHMANN DESIGN IN ANY WAY, THEN THE CONTRACTOR WILL TAKE FULL RESPONSIBILITY AND LIABILITY FOR ALL DESIGN ASPECTS, INCLUDING A DESIGN RISK ASSESSMENT. THE CONTRACTOR SHALL INFORM PELL FRISCHMANN OF ANY PROPOSED VARIANCES TO THE DESIGN.

KEY:

	5m Segregated Pathway
	Existing redway

# OPTION A Sheet 1

P01	FOR APPROVAL	AH	BB	-	18.08.23
REV	DESCRIPTION	DRN	CHK	APP	DATE

**Pell Frischmann**  
 SUITE 109, PLAZA 668, HITCHIN ROAD, BEDFORDSHIRE LU2 7XH  
 Telephone +44 (0)1582 522 1222  
 Email: pfluton@pellfrischmann.com  
 www.pellfrischmann.com

Architect/Client/Contractor  
**MILTON KEYNES COUNCIL**

Project  
**MILTON KEYNES LOCAL WALKING & CYCLING INFRASTRUCTURE PLAN**

Drawing Title  
**SCHEME NO.164 (SHEET 1 OF 2) RAILWAY WALK NEWPORT FEASIBILITY DRAWING**

Drawing Status			
<b>FOR APPROVAL</b>			
Name	Date	Status Code	S4
Drawn	AH	18.08.23	Scale
Designed	SL	18.08.23	1:1000
Eng Chk	BB	18.08.23	Revision
Approved	-	-	P01
Drawing No.			

Section	
1	Total
37	37
38	38
97%	97%
36	36
38	38
95%	95%

106346 - PEF-GA- ZZ - DR - D -0164-1