

THE COUNCIL OF THE BOROUGH OF MILTON KEYNES

TOWN AND COUNTRY PLANNING (GENERAL PERMITTED DEVELOPMENT) ORDER 1995 AS AMENDED

DIRECTION MADE UNDER ARTICLE 4(1) TO WHICH ARTICLE 6 APPLIES

WHEREAS the Council of the Borough of Milton Keynes being the appropriate local planning authority within the meaning of article 4(4) of the Town and Country Planning (General Permitted Development) Order 1995, as amended, are satisfied that it is expedient that development of the description set out in the Schedule below should not be carried out on the land shown edged red on the attached plan, unless planning permission is granted on an application made under Part III of the Town and Country Planning Act 1990, as amended.

NOW THEREFORE the said Council in pursuance of the power conferred on them by article 4(1) of the Town and Country Planning (General Permitted Development) Order 1995, as amended, hereby direct that the permission granted by article 3 of the said Order shall not apply to development on the said land of the description set out in the Schedule below.

THIS DIRECTION is made under article 4(1) of the said Order and, in accordance with article 6(7), shall remain in force until **30th June 2011** (being six months from the date the direction came into force) and shall then expire unless it has been confirmed by the appropriate local planning authority in accordance with paragraphs (9) and (10) of article 5 before the end of the six month period.

SCHEDULE

Development consisting of a change of use of a building to a use falling within Class C4 (houses in multiple occupation) of the Schedule to the Town and Country (Use Classes) Order 1987 from a use falling within Class C3 (dwellinghouses) of that Schedule being development comprised within Class I (b) of Part 3 of Schedule 2 to the said Order and not being development comprised within any other Class

Made under the Common Seal of the
Council of the Borough of Milton Keynes
this 29th day of September 2010

The Common Seal of the Council was
affixed to this Direction in the presence of



PRINCIPAL SOLICITOR



Article 4 Direction Boundary

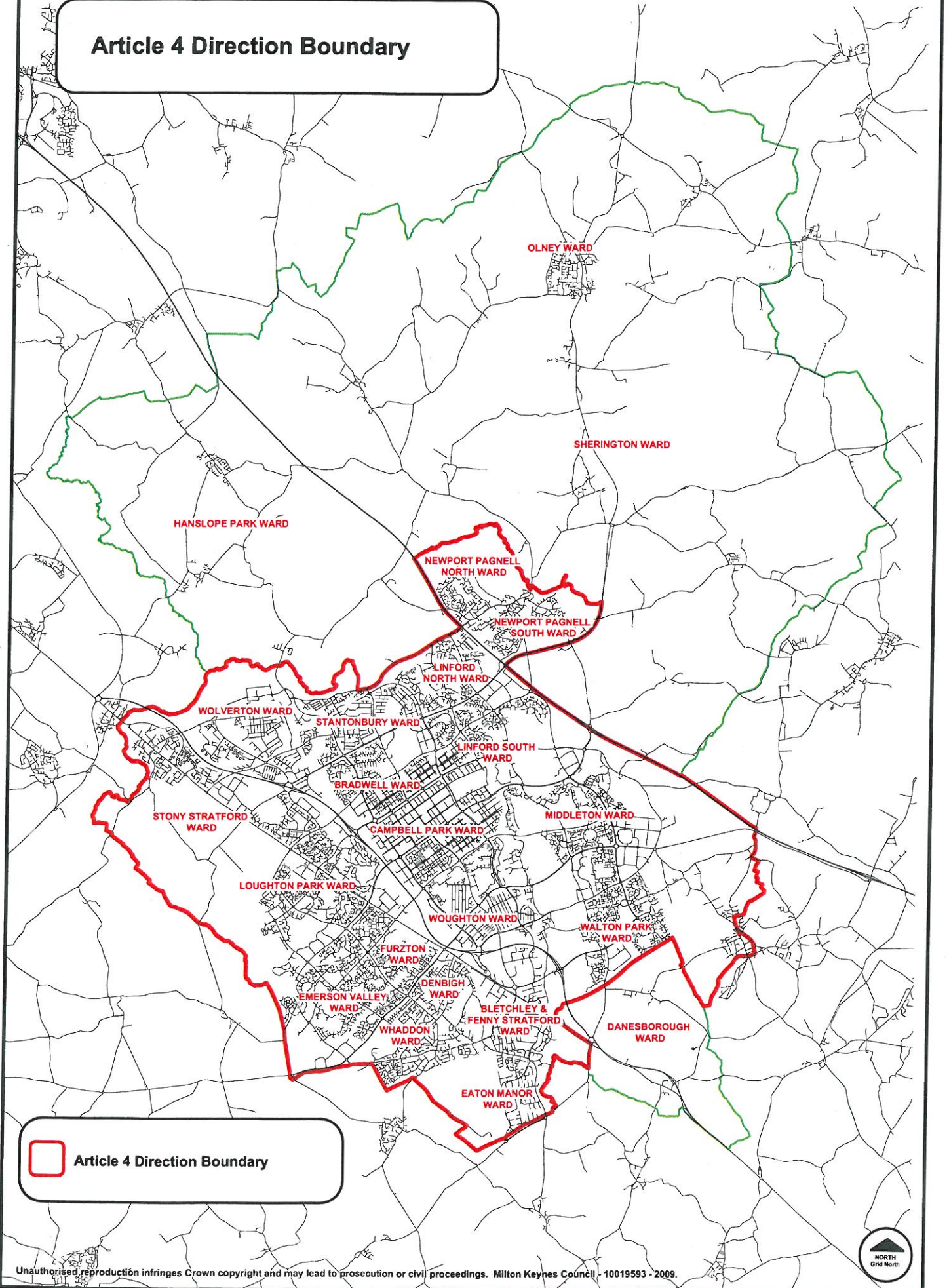

Confirmed under the Common Seal of
The Council of the Borough of Milton Keynes
this 28th day of June 2011

19606

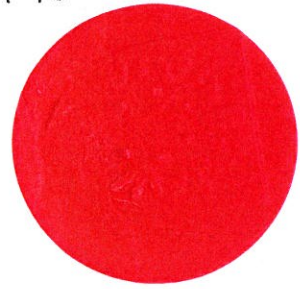

The Common Seal of the Council was
affixed to this Direction in the presence of

.....
Assistant

