

SECTION A-A

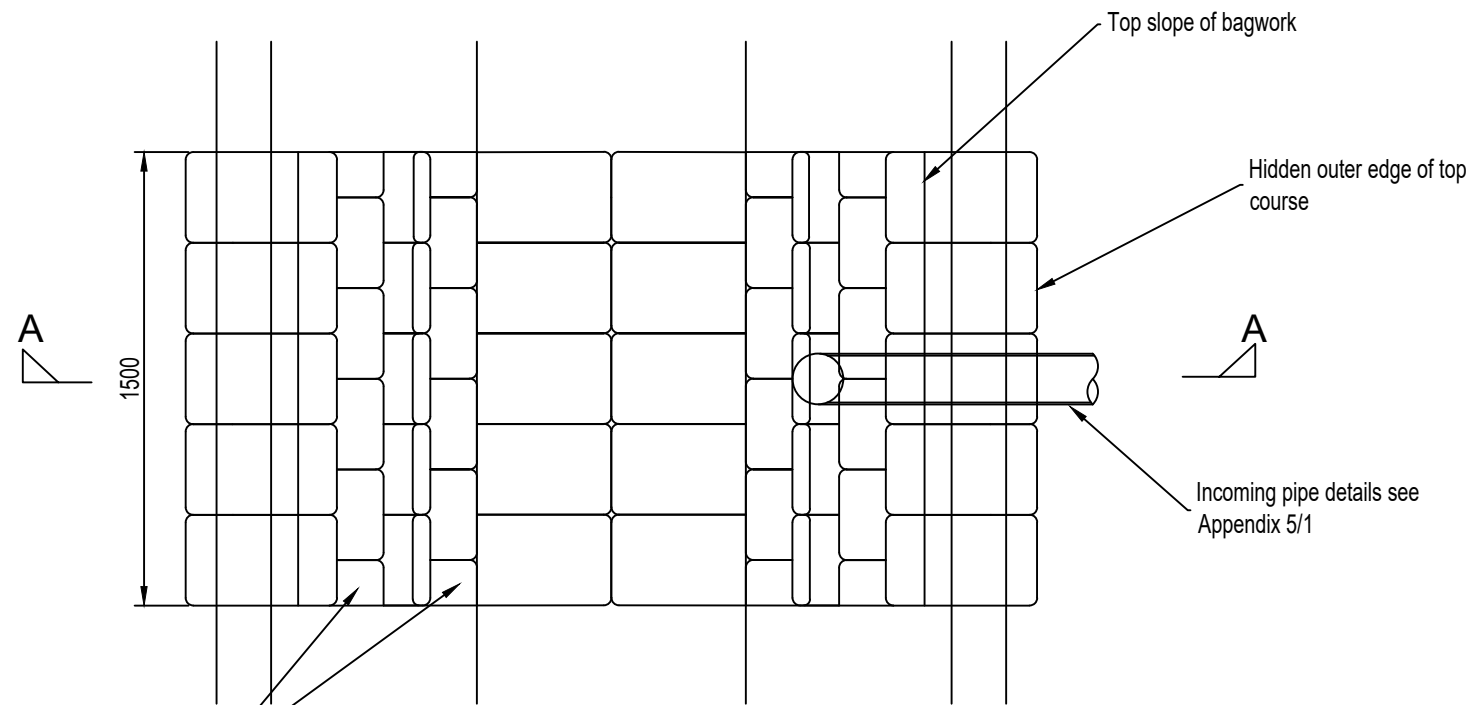

PLAN

NOTES

1. All dimensions are in millimetres unless shown otherwise.
2. All bagwork shall be as CC 500 Clause 15.
3. All cement used in concrete shall be Cii (A or B)-s or Ciii (A or B) to BS 8500 -2, Table and Annex A.
4. Additional layer of bagwork to be installed below invert bagwork. The bags shall be pinned ensuring that the pins do not pass through the lower layer of bagwork.
5. Before any excavation or pinning of bags is undertaken the contractor shall survey the area to ensure that there are no buried services beneath.
6. For further information refer to Standard Details Guidance Note drawing no. MKCC-100-001.



Highways and Transportation
Civic Offices
1 Saxon Gate East
Central Milton Keynes
MK9 3EJ

DRAWING TITLE:												
Headwall Type 3A: Concrete Bagwork												
SCALE:	REV:		DRAWN:	CHECKED:	APPROVED:	REV:	AMENDMENTS:	DRN:	CHCK'D:	APPR'D:	DATE:	00/00/0000
NTS	P01		PG	JM	LS							
		INITIALS:				DRAWING NO:						
		DATE:	17/02/2026	17/03/2026	17/03/2026	MKCC-600-005						

